Baker - (5 9485) Baker

20


**Turner, Stevens & Berry**

**FUNERAL DIRECTORS**

Special Attention Given to Ambulance Service

1417 Mission Street

Colorado 988 L. A. Home 35531


20

10 off Square

# DIRECTORY
## OF
# South Pasadena
1920-1921


**Accounting Experts Co.**

Auditors G. R. THOMSON, Mgr. Accountants
333-335 Merchants National Bank Building, Main 42
Los Angeles

**PASADENA LAUNDRY CO.**

STANDARD OF PERFECTION

974 South Fair Oaks Avenue Phone Colorado 320

**Randall's**

"COURTESY FIRST"

1518 Mission St.

DRY GOODS
NOTIONS
MEN'S FURNISHINGS

Phone 351454

**The Orchid**

**LEADING FLORISTS**

342 East Colorado St., Pasadena

# The RAYMOND

## South Pasadena, California

ON ELECTRIC LINE BETWEEN LOS ANGELES AND PASADENA

**Overlooking the Beautiful San Gabriel Valley**
**Golf Course on Its Own Grounds**
**Park of Eighty Acres**

**WALTER RAYMOND**
**PROPRIETOR**

---

**OPEN DECEMBER TO MAY**

SATISFACTION GUARANTEED

# The New York Tailors

L. SAVETZ

LADIES' and MEN'S
TAILORING

*LADIES' AND MEN'S SUITS MADE TO ORDER*

WE CLEAN, PRESS AND REMODEL

WE CALL AND DELIVER FREE

903 Fair Oaks, Corner Mission SOUTH PASADENA

Phone: 351143

# H. P. PROBST

## CONTRACTOR

*Decorating and Painting*

*In All Its Branches*

SPECIALTIES

TINTING AND INTERIOR FINISHING—SIGNS, ANY KIND

ESTIMATES GIVEN

Phone Colorado 5123

Office, 1615 Hope St. South Pasadena

Cigars — Tobacco

Agency Royal-Yosemite Laundry

# P. J. FREDERICK

SUCCESSOR TO SEARS BARBER SHOP

1009 Mission St., near Postoffice

Special Attention to Children's Hair Cutting

Your Patronage Solicited

Colarado 479

## *Mrs. G. A. Dodds*

Artistic
MILLINERY

815 Fair Oaks Avenue

South Pasadena

—GO TO—

# APPEL'S --- 813 Fair Oaks

—FOR—

## Toys, Crockery, Household Hardware

Last, But Not Least—SQUARE DEAL AND SERVICE

L. A. Home 35927

Colorado 3010

# *A. N. MERRYMAN*

A FULL LINE OF MERRIAM BROTHERS' CANDIES
SOLE AGENTS FOR ALL-CREAM ICE CREAM

## *Cigars, Cigarettes and Tobacco*

LEAVE KODAK FILMS HERE, HAWKEYE STUDIO AGENCY

On the Corner
Fair Oaks & Mission

Home 351264
Colorado 8753

RESIDENT AND CLASSIFIED BUSINESS

# Directory

OF

# South Pasadena

CONTAINING

A COMPLETE LIST OF NAMES AND RESIDENCES OF THE PERMANENT RESIDENTS

ALSO ALL

CHURCHES AND SECRET SOCIETIES, CITY OFFICIALS, TRADES AND PROFESSIONS

PRICE, $3.00

1920

PUBLISHED BY
RECORD PUBLISHING COMPANY
SOUTH PASADENA

RECORD PUBLISHING CO., SOUTH PASADENA, CAL.

E. C. BRAY MAX P. SCHMIEDEBERG

PHONES:
L. A. Home 351164
Colorado 1122

# Citizens Dye Works

AND DRY CLEANERS

1114 Mission Street

Furs
Suits
Gloves
Dresses
Fancy Waists
Rug Cleaning
Alterations

HATS
Blocked
Repaired
Cleaned

# *Your Electric Light Rates*

Your rate for electrical energy in South Pasadena was a maximum of 7 cents until the MUNICIPAL LIGHTING DEPARTMENT OF PASADENA extended its lines as far south as Mission Street. We have brought you a reduced rate of 5 cents per K. W. H. for electrical energy,—one of the necessities of modern housekeeping. Therefore, as a matter of course, we expect you to stay with us after we have spent our money to serve you with a high class service at a reasonable rate.

Mazda Lamps sold at cost to the customers of this Department.

The only thing that has not increased in price is Municipal Light.

MUNICIPAL LIGHTING DEPARTMENT

72 North Fair Oaks Avenue Pasadena, California

Phones: Colorado 605, Colorado 6103

# MISCELLANEOUS INFORMATION

**CITY HALL**—Northwest corner Mission street and Mound avenue.

**BOARD OF TRUSTEES**—E. T. Grua, chairman; Philip Dodson, W. A. Gillette, Herbert D. Lanfair, W. L. Hinman.

**CITY MANAGER**—R. V. Orbison.

**CITY OFFICERS**—B. V. Garwood, clerk; Charles Cramer, treasurer; William Hazlett, attorney; Guy R. Crump, recorder; C. F. Metcalf, M. D., health officer; Frank Higgins, marshal; Mrs. Nellie Keith, librarian.

**BOARD OF EDUCATION**—Mrs. Elizabeth Mumford, chairman; John W. Moore, Sebald L. Cheroske.

**BLOCKS AND BUILDINGS**—

**Alexander Building**, se cor Mission and Meridian ave.
**Colonial Theater Building**, 804-6-8 Fair Oaks ave.
**Farnsworth Building**, sw cor Huntington dr. and Fletcher ave.
**Edwards-Faw Building**, 1008-10 Mission st.
**Gleason Block**, 1118 Mission st.
**Graham Building**, 1011-17 Mission st.
**Herlihy Block**, 1024 Mission st.
**Huls Building**, se cor Fair Oaks ave and Hope st.
**Jacobs Block**, 1130 Mission st.
**Magonagle Block**, ss El Centro between Meridian ave and Glendon way.
**Masonic Building**, 800 Fair Oaks ave.
**Ong Building**, sw cor Mission st. and Fair Oaks ave.
**Ozmun Building**, nw cor Fair Oaks ave and Mission st.
**Shapiro Building**, 1002-4-6 Mission st.

**CHAMBER OF COMMERCE, City Hall**—E. K. Hoak, president; E. O. Wickizer, secretary and treasurer.

**CHURCHES**—

**Calvary Presbyterian**, se cor Fremont ave and El Centro st.
**Christian**, 1316 Lyndon st.
**Christian Scientist**, ne cor Fremont ave and Rollin st.
**Holy Family, Catholic**, 1159 El Centro st.
**Memorial Baptist**, Mound ave near El Centro st
**Methodist Episcopal**, cor El Centro st and Fairview ave.
**Oneonta Congregational**, es Electric ave, ½ block south of Huntington dr.
**St. James Episcopal**, sw cor Monterey rd and Fremont ave.

**CLUBS**—**Rendezvous Club** (Men's Social Club), Ong Bldg, sw cor Fair Oaks ave and Mission st.

**POST OFFICE**—1003 Mission st; branches, Fair Oaks and Mission st; 1935 Huntington dr.

**SCHOOLS**—George C. Bush, supt; Col. 2855; Home 35781; res. 1700 Ramona ave, Col. 1869.

**El Centro**, Mission st, bet Diamond ave and Fair View ave.
**Lincoln Park**, El Centro, bet Cawston ave and Pasadena ave.
**Marengo Avenue**, Marengo ave, bet Bank st and Rollin st.
**South Pasadena High**, Fremont ave, bet Bank st and Rollin st.

**SECRET SOCIETIES**—

**Masonic**—South Pasadena, No. 367, F. and A. M., Masonic Temple, Fair Oaks ave and Hope st
South Pasadena Chapter, No. 112, Royal Arch Masons, Masonic Temple, Fair Oaks ave and Hope st.
**Eastern Star**—South Pasadena Chapter, O. E. S., No. 272, Masonic Hall, Fair Oaks ave and Hope st
**Independent Order of Odd Fellows**—South Pasadena Lodge, No. 243, Herlihy Hall.
**Rebekahs**—No. 300, Herlihy Hall.
**Modern Woodmen of America**—Herlihy Hall.
**Royal Neighbors**—Herlihy Hall.
**American Legion, Post 140**—Ong Bldg, Fair Oaks ave and Mission st

**HOMES**—**Boys' and Girls' Aid Society Home for Homeless Children**, cor Mission st and Orange Grove ave

**SOUTH PASADENA PUBLIC LIBRARY**—se cor El Centro st and Diamond

**SOUTH PASADENA BENEVOLENT SOCIETY**—1417 Mission st

**SOUTH PASADENA WOMAN'S IMPROVEMENT ASSOCIATION**—ne cor Community Y. M. C. A., 1001 Diamond ave.
Fremont ave and Rollin st.

**YOUNG MEN'S CHRISTIAN ASSOCIATION**—
Community Y. M. C. A. Play Ground, se cor El Centro st and Fairview av

# STREET DIRECTORY

In seeking the location of streets and numbers in South Pasadena it should be remembered that all thoroughfares running north and south are "avenues" and all running east and west are "streets." Numbering begins at the north city limits (Columbia street) and run from 1 to 2000. Numbers on east and west streets begin at th west city limits (Arroyo Seco) and run east to and including the 1900 block. The 1000 blocks, running east begin at Meridian avenue; Fair Oaks avenue is the dividing line between the 1500 and 1600 blocks. Oxley street is the dividing line between the 1000 and 1100 blocks.

**Adelaine St.**, from Mission 1 block west of Orange Grove ave., south to Hawthorne.

**Alhambra Road**, from Huntington drive east to city limits.

**Alpha St.**, from Valley View south to Kendall ave.

**Arm St.**, from Arroyo drive east to Forest ave.

**Arroyo Ave.**, from Arroyo drive east to Arroyo Verde road, near Arroyo Seco bridge.

**Arroyo Drive**, from Columbia 3 blocks west of Orange Grove ave., south and southwest to Pasadena ave.

**Arroyo Verde Road**, from Monterey road to Arroyo drive.

**Ashbourne Drive**, from Chelton Way 1 block south of Monterey road east to Garfield ave.

**Avon Place**, from Mission south to Oxley, between Stratford and Milan.

**Bank St.**, from Meridian ave. 2 blocks south of Monterey road east to Stratford.

**Beacon St.**, from Columbia 1 block west of Fairview ave., south 1 block to Oliver st.

**Berkshire Ave.**, south from Valley View to Kendall ave.

**Blair ave.**, from Warwick ave. northeast to St. Albans ave.

**Brent Ave.**, from Foot Hill 1 block east of Fair Oaks ave. south to Monterey road.

**Brunswick Ave.**, from Monterey road south to St. Albans ave., between Kolle and Oak Hill aves.

**Buena Vista Lane.** from ½ block north of Buena Vista east to Oaklawn ave.

**Buena Vista St.**, from Prospect ave. 2 blocks south of Columbia east to Fremont ave.

**Bushnell St.**, from Oak south to Alhambra road.

**California Ave.**, in Arroyo Seco, 2 blocks northwest of Arroyo drive.

**Cambridge Place**, south from Valley View 1 block to Alhambra road.

**Camden Ave.**, from Huntington drive 1 block north.

**Camden Court**, south from Oak 1 block east of Electric ave.

**Cawston Ave.**, from El Centro 1 block east of Pasadena ave., south 1 block to Hawthorne.

**Charter Oak St.**, from Grand ave. 1 block east to Orange Grove ave.

**Chelton Way**, from Monterey road 1 block west of Garfield ave. south to Oak.

**Clark Place**, from junction of Garfield ave. and Foot Hill southwest 1 block.

**Columbia St.**, from Fair Oaks ave. west to Arroyo drive along north city limits.

**Court Ave.**, from Huntington drive, 1 block west of Garfield, north to Camden court.

**Cypress Ave.**, from Maple ave. 1 block south to Alhambra road.

**Diamond Ave.**, from Moffatt north 4 blocks.

**Dodge St.**, from Van Ness ave. west 10 blocks to Fisher ave.

**Doran Ave.**, from Hawthorne st. 1 block east of Pasadena ave. north ½ block.

**Edgewood Drive**, from Milan ave. east 2 blocks to Wayne ave. 1 block north of Oak.

**El Centro St.**, from Pasadena ave. east to Brent 1 block south of Mission.

**Electric Ave.**, now Wayne ave.

**Elkins St.**, from Randolph ave. west to Huntington drive 2 blocks.

**Eustis Ave.**, from Moffatt north 4 blocks

**Fair Oaks Ave.**, from Columbia south to Huntington drive.

**Fairview Ave.**, from Columbia 3 blks. west of Fair Oaks ave. south to Monterey road.

**Fell St.**, from Orange Grove ave. 1 block south of Mission.

**Fisher Ave.**, from Moffatt north 4 blocks.

**Fletcher Ave.**, from Oak south to Alhambra road.

**Foot Hill St.**, from Fremont ave. 4 blocks north of Mission west to Meridian ave., and from Fair Oaks ave. 1 block south of Raymond Hotel east to Garfield ave.

**Forest Ave.**, from Magnolia 1 block east of Arroyo drive north 1 block to Arm.

**Fremont Ave.**, from Columbia 2 blks. west of Fair Oaks ave. south to city limits.

**Garfield Ave.**, from Pasadena city lim-

its at Raymond Hotel 1 block east of Fair Oaks ave. south to and beyond city limits.

**Gates Place**, from 499 Monterey road south 1 block.

**Glendon Court**, from Glendon Way west and north to Santa Fe R. R.

**Glendon Way**, from El Centro 1 block west of Meridian ave. south to Monterey road.

**Grand Ave.**, from Columbia south 5 blocks to Mission.

**Grevelia St.**, from Orange Grove ave. 3 blocks north of Mission east to Fair Oaks ave.

**Hardison's Place**, from Garfield ave. east 1 block.

**Harriman Ave.**, from ½ block south of Moffatt north to South ave.

**Hawthorne St.**, from Pasadena ave. 1 block north of Monterey road east to Orange Grove ave.

**Hellman Ave.**, from Elkins northeast to South ave.

**Hermosa St.**, from Arroyo drive 2 blocks south of Columbia east to Rose ave.

**Highland St.**, from Meridian ave. 2 blocks south of Columbia east to Fairview ave.

**Hope Court**, from 1020 Hope ½ blk. north.

**Hope St.**, from Meridian ave. 1 block north of Mission east to Marengo ave.

**Huntington Ave.**, from ½ block south of Elksins northeast to South ave.

**Huntington Drive**, from Alhambra road north and east to and beyond city limits.

**Indiana Ave.**, from Mission 4 blocks south to Monterey road.

**Indiana Court**, from Indiana ave. ½ block east.

**Jeffreys Ave.**, from Moffatt north 4 blocks.

**Jenney Bell Ave.**, from Oak Hill ave. west to west city limits.

**Kendall Ave.**, from Alpha st. east to Huntington drive (formerly Alhambra road).

**Kolle Ave.**, from Monterey road south 1 block.

**La France Ave.**, from Huntington drive south to Alhambra road.

**Laurel St.**, from Fremont ave. 2 blks. north of Huntington drive east to Milan ave.

**Leman St.**, southeast from Huntington drive 1 block east of Marengo ave. to Milan ave.

**Loma Vista Court**, north from Monterey 1 block east of Orange Grove.

**Lomax Ave.**, from Moffat north 2 blocks.

**Lyndon St.**, from Glendon Way 1 block south of Monterey road, east to Marengo ave.

**Magnolia St.**, from Arroyo drive 2 blocks north of Mission east to Fair Oaks ave.

**Maple St.**, from Fremont ave. 1 block south of Huntington drive east to Marengo ave. and from Huntington drive west 1 block to Meridian ave.

**Marengo Ave.**, from Mission st. 3 blocks east of Fair Oaks ave. south to city limits.

**Meridian Ave.**, from Oliver st. south to city limits.

**Meserole Ave.**, in Arroyo Seco, 1 block northeast of Arroyo drive.

**Milan Ave.**, from Garfield ave. south to Alhambra road.

**Mill Road**, from Garfield ave. east 1 block.

**Mission St.**, from Arroyo drive east to city limits.

**Moffatt St.**, from 1 block west of Alpha ave, west to west city limits.

**Monterey Road**, from west city limits 3 blocks south of Mission to Garfield ave.

**Montrose St.**, from Garfield ave. west and south between Milan ave. and Garfield ave. to Monterey road.

**Mound Ave.**, from Fair Oaks ave. 1 block north of Grevelia st. south to Monterey road.

**Oak St.**, from Meridian ave. 4 blocks south to Monterey rd.

**Oak Hill Ave.**, from Monterey road southwest to and beyond west city limits.

**Oaklawn Ave.**, from Columbia 1 block west of Fair Oaks ave. to Fair Oaks.

**Ohio St.**, in Arroyo Seco, from Meserole ave. northwest 5 blocks.

**Olive St.**, in Arroyo Seco, from Meserole ave. 4 blocks.

**Oliver St.**, from Beacon st. 1 block south of Columbia west to Orange Grove ave.

**Oneonta Court**, from 1815 Ramona ave. ½ block east.

**Orange St.**, in Arroyo Seco, from Meserole ave. northwest 4 blocks.

**Orange Grove Ave.**, from Columbia south to Monterey road.

**Orr Ave.**, from Moffatt north 2 blks.

**Oxley St.**, from Diamond ave. 2 blks. south of Mission east to Garfield ave.

**Ozmun Court**, east from Fremont ave. north of Salt Lake R. R.

**Palm Ave.**, from Mission 2 blocks west of Orange Grove ave. south to Hawthorne.

**Palmer Ave.**, from Moffatt north 4 blocks.

**Park Ave.**, from Hope 2 blocks east of Fair Oaks ave. south to Oxley.

**Pasadena Ave.**, from westerly end of Mission south and west to city limits.

**Patterson St.**, from Huntington ave. northwest to and beyond Oak Hill ave.

**Pine St.**, from Meridian ave. to Huntington drive and from Huntington drive east to Wilson ave.

**Primrose. Ave.**, from Huntington drive south 2 blocks to Alhambra road.

**Prospect Ave.**, from Columbia, south 10 blocks, to Monterey road.

**Randolph Ave.**, from Moffatt 1 block west to Fisher ave. northeast to Elkins.

**Robinson St.**, from Dickinson ave. west 12 blocks to Huntington ave.

**Rollin St.**, from Meridian ave. 3 blks. south of Monterey road east to Marengo ave.

**Rose Ave.**, south from Columbia, 1 block west of Orange Grove ave. to Orange Grove ave.

**Short Way**, from Oak Hill ave. west to city limits.

**South Ave.**, from Palmer ave., west and northwest to Oak Hill ave.

**Spruce St.**, from Diamond ave. 1 block north of Huntington drive, east to Milan ave.

**St. Albans Ave.**, from South ave. north and northeast to about 2 blocks of junction of Arroyo Verde road and Monterey road.

**Steinhart St.**, from Dickinson ave. west 6 blocks to Fisher ave.

**Stirling Place**, from Grand ave. 1 block east to Orange Grove ave.

**Stratford Ave.**, from Foot Hill 4 blocks east of Fair Oaks ave. south to Oak.

**Sycamore Ave.**, from Arroyo Verde road northeast 1 blk. to Arroyo dr.

**Valley View Road**, from Meridian ave. west to Alpha st.

**Van Horne Ave.**, from Moffatt north 4 blocks.

**Van Ness Ave.**, from Moffatt north 2 blocks.

**Viola St.**, from Fair Oaks ave. 2 blks. south of Raymond Hotel, east 1 blk.

**Virginia Place**, from Marengo ave. 1 blocks west to Park.

**Warwick Ave.**, from north end of Palmer ave. west 4 blocks to and beyond St. Albans ave.

**Wayne Ave.**, from Edgewood drive, 3 blocks east of Milan ave., south to Huntington drive.

**Wilson Ave.**, from Pasadena city limits south to Huntington drive.

**Windsor Place**, from Oxley 3 blocks west of Fair Oaks ave., south 1 blk.


W. C. BONDIES
OLIVE I. BONDIES
Osteopathic Physicians

Pasadena Phone, Colo. 4829
L. A. Phone, 35610

THE BONDIES
Milk Diet Sanatorium

910 MISSION STREET
SOUTH PASADENA, CAL.

NO TUBERCULAR OR MENTAL CASES.

Phone Colorado 5324

WM. MICHAELS
General Mason Contractor

CEMENT WORK

706 Garfield Avenue

South Pasadena

Buick

# E. COPPOCK

CHEVROLET

912-914 Fair Oaks Avenue, South Pasadena. Home 351240; Colo. 845

# RESIDENCE DIRECTORY

| | | |
|---|---|---|
| av—avenue | h—head of household | mem—member |
| st—street | r—resident | co—company |
| ct—court | wid—widow | sec—secretary |
| pl—place | w—wife | pres—president |
| rd—road | prop—proprietor | mgr—manager |

Abbott Jerry (w Celia), freight solicitor, h 1621 Bushnell av
Abbott Walter A (w Mima M), printer, h 1130 Mission st
Aberle Matt, gardener Mrs H Campbell, r Pasadena
ACCOUNTING EXPERTS COMPANY, accountants, auditors, G R Thompson mgr, 548 S Spring, rms 333-335, Los Angeles
Adair Irvin J, h 360 Monterey rd
Adair Katherine Mrs, r 360 Monterey rd
Adams Caroline H Mrs, h 919 Palm av
Adams Chas G, landscape architect, r 919 Palm av
Adams Elizabeth J Miss, student, r 1046 Orange Grove av
Adams Ernest (w Elsie B), hardware, h 2044 Edgewood dr
Adams John (w Agnes), emp L A Creamery, h 1131 Foothill st

B. M. WEAVER
The Leading Druggist
1001 MISSION STREET
Colorado 532 Home 35405

DRUGS, TOILET ARTICLES, KODAKS AND SUPPLIES PERFUMES, RUBBER GOODS.
Prompt Free Delivery

Adams John jr, student, r 1131 Foothill st
Adams Julian (w Ethel), elec eng, h 1711 Fletcher av
Adams Paul H (w Catherine), supt rubber co, h 265 Monterey rd
Adams R S P Miss, r 919 Palm av
Adams Wm (w Elizabeth), gardener, h 1046 Orange Grove av
Adkisson Porter B, watchman Santa Fe, h 810 Meridian av
AETNA INSURANCE CO, John Stuart agt, nw cor Huntington dr and Fletcher av
Agen Lena Miss, matron Boys and Girls Aid Society, r 811 Mission st
Ahlert Ernest (w Hulda C), city emp, h 1106 Glendon ct
Ahlswede Arthur C (w Bess C), suit case mfr, h 836 Stratford av
Ahlswede Edward (w Rose P), h 1100 Fremont av
Ahlswede Roland B (w Katherine), metal enameling, h 1715 Diamond av
Ainsworth E Nadine Miss, student, r 2042 Alpha st
Ainsworth James V (w Gertrude H), master mechanic City Engr L A, h 2042 Alpha st
Ainsworth V Kendrick, clerk Standard Oil Co, r 2042 Alpha st
Alcorn Ira M, mgr Model Cash Market, r Pasadena
Alder Edward, machinist, r 1418 Meridian av
Alder Mary Mrs, r 1418 Meridian av
Alderman Wm W (w Eliza), h 1308 Spruce st
Alderman Wm R (w Mabel), clothier, h 1300 Spruce st

LIVE HARD-WARE CO.

We want you to always think of Live Hardware Co. when you need

Hardware
Paints, Oils, Glass,
Iron Pipe
Pipe Fittings,
Sewer Pipe,
Fertilizers,
Lawn Mowers Sharpened,
VacuumCleaners for Rent

QUICK Deliveries
Any Place
Any Time
Any Where

Home 35497
Colorado 1029

1017 MISSION STREET

You Get Quality—Price—Service at the
MODEL CASH GROCERY No. 5
Home 35491; Colo. 5160 1022-1024-1026 Mission Street

# Patten & Davies Lumber Co.

LUMBER, CEMENT AND LIME

Local Office and Yard, Mission and Meridian — Phones: L. A. Home 35568; Colo. 936



NOLD FURNITURE CO.

65-71 North Fair Oaks PASADENA


Aldridge Emma M Miss, milliner, r 1027 Garfield av
Aldridge Lillian M Miss, r 1027 Garfield av
Aldridge Milton M, r 1027 Garfield av
Aldridge Robt F (w Florence E), prop Oneonta Cash Grocery, h 1929 Milan av
Alexander Building, se cor Mission and Meridian
Aley John H (w Ellen F), h 1719 Wayne av
Allen E Etoile Miss, clerk, r 1922 Monterey rd
Allen Frank M (w Clara), policeman, h 1415 Meridian av
Allen Henry B, retired, h 2035 Fremont av
Allen Noland B, student, r 1415 Meridian av
Allen Orlando O (w Mary), retired, h 1415½ Meridian av
Allen Seth E (w Rosamond B), supt water co, h 1922 Monterey rd
Allerton Agnes C Mrs, h 1025 Highland st
Allison Samuel (w Rose), stone contractor, h 1738 Huntington dr
Allison Samuel M, stone cutter, r 1738 Huntington dr
Allman C M (w Edith), h 920 Lyndon st
American Laundry Co, D True, S P agt, 1124 Oxley ct
**AMERICAN RAILWAY EXPRESS**, E H Smith agt, 906 El Centro st
Ammerman Eva Mrs, nurse Pasadena Sanitarium, Oak and Meridian av
Anderson A J (w Elizabeth), supt iron co, h 1126 Stratford av
Anderson Andrew, emp Pasadena Sanitarium, Oak and Meridian


CASH Beats Credit at Chaffee's


Anderson Bertram, stat engr, r 1126 Stratford av
Anderson Chester L (w Maude S), engine salesman, h 611 Milan av
Anderson David O Mrs, h 1325 Fremont av
Anderson Donald C (Louwese), r 1126 Stratford av
Anderson John J (w Florence), wholesale paper, h 1317 Spruce st
Anderson Sarah Mrs, housekeeper, r 1837 Monterey rd
Anderson W W, wholesale paper, r 1317 Spruce st
Anderson Zara Miss, r 1325 Fremont av
Andrew T B (w Violet E), confectioner, r 1809 Fletcher av
Andrew Wm P (w Elsie M), trav salesman, h 1120 Magnolia st
Andrews C D, stockman Ford Agency, r Los Angeles
**ANDREWS H E** (w Mabel) mgr Cash Grocery 1022-24 Mission st, h 1728 Oxley st
Ansell Alfred, r 1100 Meridian av
Anthony Mark (w Louise), h 1807 Diamond av
**APPEL A A** (w Anna C), prop Appel's China Store, h 813 Fair Oaks av
Appel Albert C, traffic man, r 1105 Marengo av
Appel Alma Miss, clerk, r 1105 Marengo av
Appel Anna L Miss, music teacher, r 1105 Marengo av
Appel Arno, clerk, r 1105 Marengo av
Appel Carl (w Julia), watchman, h 1105 Marengo av
**APPEL'S CHINA STORE**, A A Appel prop, 813 Fair Oaks av
Appling D M (w Mary L) h 1014 Milan av
Appling Dannie B, student, h 1014 Milan av
Arms Leland J (w Frances B), sales mgr paper co, h 820 Montrose av
Archbald Bessie F Miss, r 610 Meridian av


MISSION AUTO AND REALTY COMPANY

MISSION GARAGE

Overland

1414 Mission Street
South Pasadena

Phones: Colo. 705
Home 35661

Willys

**Union Feed and Fuel Co.** 1504 MISSION ST.
Home 35593 WHOLESALE AND RETAIL Colo. 339
COAL, WOOD, BRIQUETS, HAY, GRAIN, SUPPLIES. EGGS AND POULTRY
We Deliver Anywhere Any Time

Archbald Harry R (w Mary W), attorney, h 1137 Brent av
Archbald Margaret S Mrs, h 610 Meridian av
Arleigh Mabel Mrs, h 1419½ Lyndon st
**ARMSTRONG ALBERT W** (w Mary J), **Editor South Pasadena Record and Courier**, h 819 Park av
Armstrong Allan A (w Jewella C), machinist, h 1625 Monterey rd
Armstrong Clarence M, clerk, r 1708 Fletcher av
Armstrong Dudley, rr conductor, 1721 Fletcher av
Armstrong Earl S, h 1200 N Wilson av, San Marino
Armstrong E V (w Lucile), h 1131 Columbia st
Armstrong Laura M Mrs, h 1708 Fletcher av
Armstrong Maurice M, attorney, r 1708 Fletcher av
Armstrong Veturia Mrs, physician, r 1721 Fletcher av
Arnold Eva A Mrs, h 1122 Oxley ct
Arnold Geo B (w Margaret), laborer, h 629 Grand av
Arnold Otto (w Laura), real estate, h 1945 Marengo av
Arnold Ralph (w Winninette), geologist and mining engineer, h 1205 N Wilson av, San Marino
Arnold Vera M Miss, teacher, r 1122 Oxley ct
Aron Glen M, U S Marine, r 1805 Court av
Aron Harry D (w Florence N), bookkeeper, h 1805 Court av
Aron Margaret E Miss, student, r 1805 Court av
Aron Mary Mrs, r 1905 Court av
Arthur James B (w Olive A), fuel oil mgr, h 1920 Primrose av

**GAS RANGE AND HEATER COMPANY**
MANUFACTURERS OF
LOWE GAS HEATERS, GRATES AND FURNACES
Phones: Pasadena Colo. 337; L. A. Home 35477
915 EL CENTRO STREET SOUTH PASADENA

Asel Peter (w Teresa M), painter, h 116 Monterey rd
Asel Peter R, r 116 Monterey rd
Asel Robert A, r 116 Monterey rd
**ASEPTIC BARBER SHOP**, Charles Lombardo prop, 905 Fair Oaks av
Ashdown Margaret J Mrs, r 809 Fremont av
Ashiwa Frank, r 1401 Diamond av
Atchley Leslie, r 2003 Camden av
Atchley Margaret Mrs, h 2003 Camden av
Atkinson Alice Miss, student, r 1023 Fremont av
Atkinson Barnett, student, r 1023 Fremont av
Atkinson Clara Miss, student, r 1023 Fremont av
Atkinson Clayton D, student, r 911 Fair Oaks av
Atkinson Edwin L (w Elma M), pres casket co, h 911 Fair Oaks av
Atkinson Eunice Miss, asst city librarian, r 1317 Lyndon st
Atkinson Eva Miss, student, r 1023 Fremont av
Atkinson Helen C Miss, teacher, r 911 Fair Oaks av
Atkinson Hester (wid Allen), h 1317 Lyndon st
Atkinson Irene Miss, student, r 1023 Fremont av
Atkinson Lynn S (w Lulu W), h 1825 Oak st
Atkinson Ralph Rev (w Alice), teacher Bible Institute, h 1023 Fremont av
Atkinson Ralph jr, student, r 1023 Fremont av
Atwater Lucile H Miss, r 1204 Pine st
Atwater Wm E (w Gratia H), retired, h 1204 Pine st

NOLD TRANSFER CO.
669-679 S. Fair Oaks PASADENA
Packing Moving Shipping
Phone F. O. 685

**O. Hibbard** REAL ESTATE
Fire Insurance Notary Public
1200 Fair Oaks Ave., Cor. Monterey Rd.

E. O. WICKIZER L. A. Home 351126; F. O. 899. H. W. WRIGHT

**Wickizer & Wright, Realtors**

Notary Public FAIR OAKS AT MISSION Home Insurance Co., New York
All kinds of insurance South Pasadena London Assurance Corporation

SOUTH PASADENA TANSFER and STORAGE COMPANY
HEAVY TEAMING AND TRUCKING
SAND---GRAVEL---FERTILIZER
Phones: Colorado 908, L. A. Home 35684
1121-7 MISSION STREET, SOUTH PASADENA

Augustine Ernest W (w Edris A), bookkeeper hdwe, r 1429 Milan av
Auld J Gordon (w Dorothy J), auto salesman, h 808 Milan av
Austin Chas (w Rosa), supt Bilicke estate, r 699 Monterey rd
Austin Emma C Mrs, r 904 Mission st
Austin John A (w Mae E), salesman S O Co, h 1405 Hope st
Austin Lee, janitor Ford Agency, r Pasadena
Austin Norwin E, student, r 1857 Mission st
Austin Robt E (w Vera E), attorney, h 1857 Mission st
Avelihe Mary D Mrs, h 507 Magnolia st
Axtman Adele G Miss, teacher, r 1305 Monterey rd
Axtman Eugenie Miss, telegrapher, r 1305 Monterey rd
Axtman Leon G (w Grace G), civil eng, h 1306 Spruce st
Axtman Louise Mrs, h 1315 Monterey rd
Axtman Marie L Miss, teacher Lincoln Park School, r 1305 Monterey rd
Axtman Wm F (w Eugenie M), journalist, h 1305 Monterey rd
Axtman Wm F jr, student, r 1305 Monterey rd
Ayars Geo W (w Elva N), life ins, h 1115 Fair Oaks av
Babb Elizabeth Mrs, r 1011 Montrose av
Babbit Emiline E Mrs, h 613 Meridian av
Babbit Jessie Ellen Miss, 613 Meridian av
Babcock Adeline D Miss, student, r 1217 Stratford av
Babcock Albert M (w Minnie E), tractor salesman, h 1326 Fair Oaks

Home 35573 Residence 35584 Colorado 5950
JOHN STUART
Real Estate
Loans and Insurance, Rentals, Exchanges, Acreage
Huntington Drive and Fletcher Avenue South Pasadena, California

Babcock Arthur (w Helen), vocal instructor, h 1217 Stratford av
Bache Mrs, h 1400 (8) Fremont av
Bachelder Jesse M (w Loraine), bakery supply mfr, h 261 Monterey rd
Bachelder Maude Miss, r 261 Monterey rd
Bachman Abraham L (w Dora C), carpenter, h 1224 Fremont av
Bachman Doris Miss, bookkeeper First Natl Bank, r Pasadena
Baer Vida B Mrs, r 1517 Fair Oaks av
Bagley William E (w Alta M), gardener, h 312 Fairview av
Bailey Ella M Miss, nurse (R N), r 1114 Fremont av
Bailey Fannie E Mrs, r 1128 Brent av
Bailey Henry H (w Nina), h 1114 Fremont av
Bailey John E (w Mary L), retired, h 1801 Fletcher av
Bailey Mattie M Mrs, r 1842 Oxley st
Bailiff J May Miss, teacher Lincoln Park School, r Los Angeles
Baker Amzi H, bank clerk, r 1425 Laurel st
Baker Edwin, h 809 Meridian av
Baker Geo, student, r 1019 Grevelia st
Baker Lizza Mrs, 1019 Grevelia st
Baker Pearl J Miss, r 1967 La France av
Baker Stewart E (w Mary L), box mfr, h 1967 La France av
Baker Wm J (w Agnes), painter, h 1032 Palm av
Bakewell G P Mrs, h 1109 Columbia st
Bakken Gertrude Miss, housemaid, r 917 Buena Vista st

Watch and Clock Repairing **E. A. MERRITT** Jewelry, Stationery Men's Furnishings

PHONE 35432 1524 MISSION STREET, SOUTH PASADENA

M. B. CALLEN COMPANY
"THE LIVE REAL ESTATE COMPANY"
—Offices—
Oneonta Park, F. O. 675. Pasadena, 308 Slavin Bldg., F. O. 675.
Mission and Fair Oaks, South Pasadena, Colo. 8753; Lincoln 2236. Altadena, F.O. 3480

Baldwin Clarence D (w Millie), bookkeeper, h 1737 Virginia pl
Baldwin Donnell, student, r 1737 Virginia pl
Balfour C J Mrs, r 2003 Milan av
Ball Amos P, r 1727 Bushnell av
Ballard Martha F Mrs, h 1620 Mission st
Ballard Willa E Miss, prin Marengo Av School, r 1620 Mission st
Ballinger Fay W (w Vevia), stationary engr, h 360 Monterey rd
Baltzer Chas H (w Bertha), h 1810 Camden av
Baltzer Chas O, r 1810 Camden av
Baltzer Emma Miss, r 1810 Camden av
Baltzer Ida Miss, r 1810 Camden av
Banfield Sarah Miss, h 1519 Fremont av
Banks Addison L (w Margaret), auto dealer, h 1134 Oxley st
Banks Clyde L, carpenter, r 1134 Oxley st
Banks F H D Mrs, h 2001 Monterey rd
Banks Fern Miss, r 1134 Oxley st
Banks Hazel M Miss, teacher, r 1134 Oxley st
**BAPTIST CHURCH**, Rev C W Jackson pastor, nw cor El Centro and Mound av
**BARBER AUGUSTA M MISS**, sec W C Bondies, r 904 Mission st
Barden Edward E (w Mary E), mgr shoe store, h 406 Monterey rd

Residence 351425; Colorado 2151 —PHONES— Office L. A. Home 35593; Colorado 339
E. N. THOMAS PLUMBING AND GAS FITTING
Sewer Connections
1504 MISSION STREET SOUTH PASADENA, CAL.

Barden Harold E, electrical engr, r 406 Monterey rd
Barden S Halsey, student, r 406 Monterey rd
Barden Sarah Mrs, r 1507 Monterey rd
Barger Benj, nurse Pasadena sanitarium, Oak and Meridian
**BARNES C RANKIN REV**, rector St James Episcopal Church, h 1205 Fremont av
Barnes Earle E (w Daisy D), auditor, h 1901 Oxley st
Barnes John V (w Gretchen), broker, r 2036 Oak st
Barnes John W (w Mary), phonographs, h 1947 Oak st
Barnes Ladeene J Miss, r 1947 Oak st
Barnes Ruth L Miss, h 1409 Marengo av
Barnes Virgilyn L Miss, r 1947 Oak st
Barnett F Lovilla Mrs, h 910 Fairview av
Barr J C, carrier P O, r Alhambra
Barr Kathleen Amy Miss, r 699 Monterey rd
Barratt Gordon R (w Clara T), dry goods, h 1964 Huntington dr
Barratt Wilbur H (w Irene L), dry goods, h 1970 Huntington dr
Barrett Nora Miss, housemaid, r 929 Buena Vista st
Barrett Wm G (w Sarah), shoe salesman, h 345 Pasadena av
Barron Herschil, iron molder, r 264 Monterey rd
Barron Robt L (w Lena L), iron molder, h 264 Monterey rd
Barry Esther M Miss, teacher Marengo Av School, r Los Angeles
Barry Patrick J (w Mary A), gardener, h 1118 Magnolia st
Bartels Arthur F, order dept Chaffee's, r 2041 Fletcher av
Bartels Ida W Miss, r 2041 Fletcher av

We Pay CASH For Furniture, Plumbing, Lumber and Buildings to Wreck
CROWN CITY WRECKING CO.
442 So. Fair Oaks Ave., Pasadena Colorado 394

South Pasadena Garage
802 Fair Oaks Ave. Phone 351365 Open Evenings. | P. J. Price, L. H. Price, Proprietors. | The right kind of Repairing. Cars for Hire. | Miller, Fisk, Diamond Tires and Tubes. Puente Gas—Service.

T. W. Mather Co. Inc.
PASADENA, CAL.
Colorado at Marengo
The Largest Open Stock in Pasadena
Dry Goods and Women's and Children's Apparel
Free Delivery to South Pasadena

ONEONTA HARDWARE CO.
1510 MISSION STREET
Sherwin-Williams and Sunset Paints — Reliable Ranges
PROMPT SERVICE
COURTEOUS ATTENTION
Colo. 1043—L. A. Home 35589

Bartels John (w Anna M), retired, h 2041 Fletcher av
Bartholomew Flora S Mrs, h 815 Park av
Bartholomew Samuel C (w Christina), h 1956 Milan av
Bartlett E M Mrs, teacher High School, r Los Angeles
Barton Louis H (w Georgie A), clerk telephone co, h 1113 (A) Fair Oaks av
Barwise Estella Miss, tel op city hall, r 1845 Oxley st
Barwise Louise M Miss, clerk Model Grocery, h 1845 Oxley st
Barwise Lyda T Miss, saleslady, r 1845 Oxley st
Bascom Marie Miss, teacher public school, r Los Angeles
Bascom Wm S (w Mamie), civil eng, h 712 Meridian av
Basore Minnie G Mrs, r 1019 Grevelia st
Bass Wm M, cook, r 1120 Buent Vista st
Bassett Donald C, r 1720 Fletcher av
Bateman Aphia A Mrs, h 1958 Primrose av
Bateman Ilma Miss, stenographer, r 1958 Primrose av
Bateman Irnie Miss, clerk, r 1958 Primrose va
Bateman Walter W, paint salesman, r 1958 Primrose av
**BATES HERVEY**, h 1000 Buena Vista st
Bates Wm B (w Winifred R), life ins salesman, h 1415 Magnolia st
Bauer Edwin, pottery mfr, r 1203 Fair Oaks av
Bauer John A (w Emma), pottery mfr, h 1203 Fair Oaks av
Baumann Herschel D (w Christie), traffic mgr drug co, h 1030 Cawston av
Baumgartner Sarah A (wid Fred R), h 1715 Lyndon st

RAGGED ROBIN Bread AND Butter Chaffee's

Baxter Lester L (w Laura), auto salesman, h 1115 Stratford av
Bean Wm H (w Agnes F), carpenter and apiarist, h 606 Meridian av
Beardslee Elbert E, h 1709 Lyndon st
Beardslee Frank S (w Charlotte I), mfgr, h 1833 Oak st
Beardslee Harland, student, r 1833 Oak st
Beasley Earl W, clerk Chaffee's Grocery No 4, r 803 Fremont av
Beasley Edgar F, shipping clerk, r 803 Fremont av
**BEASLEY EDGAR L** (w Lillian C), h 803 Fremont av
Beasley J W (w Ramona), mgr Chaffee's Grocery No 4, h 803 Fremont
Beaumont Ralph O (w Dorothy G W), wire chief Santa Fe, h 616 Mound av
Beazell Julia Miss, r 815 Milan av
Beazell Rachel Miss, r 815 Milan av
Beazell Sarah Miss, r 815 Milan av
Becker Chloe Miss, r 1727 Fletcher av
Becker Clive, bank clerk, r 1727 Fletcher av
Becker Ella Miss, nurse, r 1123 Fairview av
Becker Henry (w Emma), elec salesman, h 1727 Fletcher av
Becker Laura G Miss, dressmaker, r 1123 Fairview av
Beckwith Elbridge G (w Sarah E), h 1126 Oxley st
Bedell Fred M (w Ruth S), laundryman, h 1408 Spruce st
**BEDFORD DR EDMUND**, dentist, suite Ong Bldg, h 1027 Glendon way
Beebe I M (w Gertrude M), h 1302 Fremont av

PRINTING PUBLISHING - ADVERTISING
RECORD PUBLISHING COMPANY
800 Fair Oaks Avenue, South Pasadena

WASHBURN BROS., GARAGE
DODGE BROS. MOTOR CAR
AMALIE OILS AND GREASES GOODYEAR SERVICE STATION
818 FAIR OAKS AVENUE, COR. MISSION. Phones: Colo. 2496; L. A. Home 35869

Beecher Laura Miss, r 915 Palm av
Beechler Donald C (w Alma), window trimmer, h 809 Stratford av
Beery Martha E Mrs, h 621 Meridian av
Beery Mary E Miss, r 621 Meridian av
Beggs Sarah P Mrs, r 1104 Lyndon st
Behr A (w Eva M), retired, h 225 Grand av
Belcher F G, musical instrument mfr 1133 Mission st ,h 1130 same
Bell Alfred J (w Elizabeth), carpenter, h 316½ Pasadena av
Bell Geo V, bicycles and repairing 1007 Mission st, r Los Angeles
Bell James (w Gladys W), canneryman, h 1024 Glendon ct
Bell Martha M Miss, teacher, r 921 Monterey rd
Belote Walter T (w Madeleine K), orchardist, h 2063 Meridian av
Belt Carle H (w Nina E), asst supt P E Ry No Div, h 1011 Monterey rd
Beman Wm W (w Alice V), bank clerk, h 1116 Mound av
Benbow Horace C (w Mary B), h 517 Indiana ct
Benbow Lawrence L, r 517 Indiana ct
Bender Mrs Phyllis, h 2054 Milan av
Benedict Chas W (w Louise B), auto salesman, h 1617 (C) Mission st
Benham Charles B, student, r 1119 Glendon way
Benham Chas N (w Maud), mgr meat dept Chaffee's Market No 4
Benham John D (w Sadie), carpenter and bldr, h 616 Fairview av
Bennett Berkeley B (w Ethel G), whsl hardware, h 1717 Fletcher av
Bennett Eleanor T Mrs, h 318 Oaklawn av
Bennett Elizabeth Miss, r 1000 Buena Vista st

GEO. H. MINIER GEO. A. OSGOOD
MINIER GAS HEATER COMPANY
Heaters and Grates in stock sizes or made to order.
Guaranteed Odorless if Vented
Phones—Colo. 314 OFFICE AND FACTORY
L. A. Home 35762 1028-30-32 MISSION ST., SOUTH PASADENA

Bennison Wm E (w Minnie), solicitor merc agcy, h 1916 Huntington dr
Bent Avery B, teacher, r 1941 Huntington dr
Bent Harry, student, r 1941 Huntington dr
Bent Joseph A (w Effie), shoe salesman, h 1941 Huntington dr
Bent Mary Miss, student, 1941 Huntington dr
Bentel Geo R (w Harriet), auto supplies, h 1627 Milan av
Bentley Chas A (w Florence M), ry postal clerk, h 1108 Mound av
Berg Maud Mrs, h 1111 Diamond av
Berger Fred (w Della), porter, r 2006 Berkshire av
Bergman Chas P, shoe repairer A Bloomquist, r Belvedere
Bergstrom Ole (w Bertha), h 1114 Diamond av
Bernard Maurice J (w Letitia), garage, h 1023 Milan av
BERRY LEON E (w Lena M), mem Turner, Stevens and Berry Co, 1417 Mission st, 1417½ Mission st
Berry Susan B Mrs, r 1148 Oxley st
Berryman Jennie Miss, r 261 Monterey rd
Berryman John R (w elen S), attorney, h 2018 Milan av
Berryman Milton J (w Edith L), insurance, h 1315 Oneonta ct
Beutefisch Deney E, painter, r 1023 Meridian av
Beutefisch Matthew C, baker, r 1023 Meridian av
Beutefisch Mayme K Mrs, h 1023 Meridian av
Beverley Geo (w Madge), auto salesman, h 805 Prospect av
Bickford Elizabeth Miss, teacher High School, r 1211 Lyndon st

Coops Phonographs
COOPS & SONS' PIANO COMPANY
1172-80 South Fair Oaks Ave., Pasadena
"Have That Pipe Organ Tone"
Eight Styles—$85 to $325—Buy Direct
From Factory Manufacturers
Piano Tuning and Instrument Repairing
Phone Fair Oaks 1911

The First National Bank
CORNER OF FAIR OAKS AND MISSION SOUTH PASADENA

G. W. Howard, Prop. Telephone Colorado 1307

S. P. VULCANIZING WORKS

A FULL LINE OF TIRES ALWAYS IN STOCK
AUTO TIRE REPAIRING IN ALL ITS BRANCHES

Gasoline and Oils at Curb Three Doors North of Mission on Fair Oaks Ave.

JACOBS ELECTRIC COMPANY
1128 MISSION STREET, SOUTH PASADENA
Pasadena, Colo. 1731
L. A. Home 35671 Alhambra 658-J

Bierach, Mary M (wid Simon), h 347 El Centro st
Bierach Mary M Miss, magazine representative, r 347 El Centro st
Biggs Edris M, student, r 1314 Fremont av
Biggs Morton (w Jessimine F), carpenter, h 1314 Fremont av
Biles Glenn E (w Elsie F), laundryman, h 640 Stratford av
Bilheimer Chas W, dept mgr dry goods, h 1848 Hope st
Bilheimer Stephen C, student, r 1848 Hope st
Bilicke Albert Constent, student, r 699 Monterey rd
Bilicke Gladys Mrs, h 699 Monterey rd
Bilicke Nancy C Miss, student, r 699 Monterey rd
Billheimer Clark D (w Nell W), grocer, h 1814 Bushnell av
Billheimer Harry E, stage emp. Universal City, 1814 Bushnell av
Billheimer Ruth M Miss, student, r 1814 Bushnell av
Binder George F (w Minnie F), sec-treas Coulter's (L A), h 1105 Huntington dr
Bingham Clayton M, clerk, r 2054 Milan av
Bingham Harry L (w Edith P), mfrs agt, h 2054 Milan av
Bingham Wm R (w Margaret J), h 1919 Marengo av
Binney Mary Miss, housekeeper, r 2036 Oak st
Birch Albert Otis (w M Estelle), capitalist, h 431 Oaklawn av
Birdsall Mary E Mrs, h 1108 Hope st
Birge Horace Newton, retired, r 1632 Fletcher av
Birkett Mary E Mrs, r 900 Kendall av
Bischoff Franz A (w Bertha M), artist, h 320 Pasadena av
Bischoff Oscar, r 320 Pasadena av
Bischoff Robt G (w Elsie), cashier, h 1212 Marengo av

Colorado 43 PHONES Home 35411

H. WITTE, Plumbing, Gas Fitting

1010 Mission St., opposite Postoffice South Pasadena

Bishop Eva L Mrs, h 1111 Fairview av
Bishop James M (w Maria T), h 1535 Ramona av
Bishop James O (Bessie S), h 1015 Monterey rd
Bishop Thos W (w Floy E), supt Pasadena Sanitarium, Oak and Meridian
Bisbee Blanche Miss, vocalist, h 417 Grand av
Bisbee Seymour E, civil engr, r 417 Grand av
Bjorkgian Gustaf, h 919 Orange Grove av
Black C E, clerk Live Hdwe Co, r 1024 Mission st
Black Edna M Miss, stenographer, r 1710 Ramona av
Black Florence H Miss, stenographer, r 1710 Ramona av
Black Harriet Mrs, r 1020 Garfield av
Black Joseph A (w Mary C), h 1136 Fairview av
Black Mary Miss, reporter, r 1136 Fairview av
Black Samuel B (w Clara S), real estate, h 1710 Ramona av
Blackledge Gertrude Mrs, h 259 Monterey rd
Blake Allison O (w Helen Crane), h 1400 Ozmun ct
Blakely Alfred H (w Mary C), h 306 Pasadena av
Blakely Irene G Miss, student, r 1431 Oak st
Blakely Wm T (w Martha E), attorney, r 1431 Oak st
Blattner Helen H Miss, r 1833 Oak st
Blattner Oscar A (w Eva A), real estate, h 1833 Oak st
Blodgett Harry E (w Melinda J), chauffeur, h 612 Meridian av

Phones: Colorado 3314 Los Angeles Home 35958

EDMUND BEDFORD, *Dentist*

COR. MISSION ST. AND FAIR OAKS AVE.
OFFICE ONG BUILDING SOUTH PASADENA

Buick

# E. COPPOCK

CHEVROLET

912-914 Fair Oaks Avenue, South Pasadena. Home 351240; Colo. 845

Bloomquist August (w Sigrid), prop Mission Shoe Repair Shop, 1522 Mission st, h 1415 Hope st
Blush Mary Mrs, cook, r 1637 Spruce st
**BOADWAY O E** (w Maude L), member Boadway Bros (Pasadena), h 216 Oaklawn av
Board of Education, see Miscellaneous information
Boekenoogen Earl V, draftsman, r 1014 Magnolia st
Boekenoogen Eva T Miss, r 1014 Magnolia st
Boekenoogen Frank E, fruit salesman, r 1014 Magnolia st
Boekenoogen Gladys Miss, student, r 1014 Magnolia st
Boekenoogen Nannie E Mrs, h 1014 Magnolia st
Bohannon A G (w Sarah W), motor salesman, h 2036 Oak st
Bolt Frank C (w Clara), banker, h 1005 Buena Vista st
**BON MARCHE DYE WORKS**, Tunstall Bros props, 910 Fair Oaks av
Bond Burl A (w Hermon A), moulder, h 1141 El Centro st
Bond David, student, r 1141 El Centro st
Bond James M (w Estella), teamster, h 806 Fremont av
**BONDIES MILK DIET SANATORIUM**, Dr Wm C Bondies prop, 910 Mission st
**BONDIES DR OLIVE I**, osteopathic physician, 910 Mission st, r 904 same
**BONDIES DR WM C** (w Olive I), prop Bondies Milk Diet Sanatorium and Osteopathic physician, 910 Mission st, h 904 same
Bonnell Harry E (w Genevieve), deputy County Auditor, h 1815 Ramona av

**B. M. WEAVER**
The Leading Druggist
1001 MISSION STREET
Colorado 532 Home 35405

DRUGS, TOILET ARTICLES, KODAKS AND SUPPLIES PERFUMES, RUBBER GOODS.

Prompt Free Delivery

Bonner Alice Miss, maid, r 221 Fremont av
Bonner Arthur B (w Nellie), plumber, h 1614 Hope st
Boone Blair F (w Georgie A), accountaint, h 1110 Glendon way
Boone Jewell Miss, r 1110 Glendon way
Booth Olive F Mrs, h 1708½ Lyndon st
Boothe Florence Y Mrs, h 1515 Garfield av
Boothe Lawrence W, auto draftsman, r 1515 Garfield av
Bord Margaret Miss, r 700 Valley View rd
Borders Joseph H (w Ida), real estate, h 1515 Spruce st
Borders Norma B Miss, r 1515 Spruce st
Borders Walter W, r 1515 Spruce st
Bosbyshell Anna P (wid W F), h 1801 Wayne av
Bosbyshell Bertha C Miss, r 1910 Oak st
Bosbyshell C A Miss, r 1910 Oak st
Bosbyshell Clara E Miss, music teacher, r 1801 Wayne av
Bosbyshell E P, agric implements, h 1910 Oak st
Bosbyshell Fredk H, r 1910 Oak st
Bosbyshell Margaret J Mrs, r 1801 Wayne av
Bost Wm D (w Constance A), chemist, h 101 Fair Oaks av
**BOSTON INSURANCE CO**, Clark Rutherford agt, 814 Fair Oaks av
Botsford Mary A Mrs, r 423 Oaklawn av
Bouck Mildred G, student, r 1716 Ramona av
Bouck Rolland E, student, r 1716 Ramona av
Bouck Rolland N (w Lena G), h 1716 Ramona av

**LIVE HARD-WARE CO.**

We want you to always think of Live Hardware Co. when you need

Hardware
Paints, Oils, Glass,
Iron Pipe
Pipe Fittings,
Sewer Pipe,
Fertilizers,
Lawn Mowers Sharpened,
Vacuum Cleaners for Rent

QUICK Deliveries
Any Place
Any Time
Any Where

Home 35497
Colorado 1029

1017 MISSION STREET

You Get Quality—Price—Service at the

**MODEL CASH GROCERY No. 5**

Home 35491; Colo. 5160 1022-1024-1026 Mission Street

# Patten & Davies Lumber Co.

LUMBER, CEMENT AND LIME

Local Office and Yard, Mission and Meridian — Phones: L. A. Home 35568; Colo. 936



NOLD FURNITURE CO.

65-71 North Fair Oaks PASADENA


Bourne Martha A Mrs, r 1725 Milan av
Bowdish Claudine Mrs, h 1421 Wayne av
Bowen Edward (w Marie), h 1918 Fletcher av
Bower Geo (w Kate), h 1124 Magnolia st
Bowen Laura Mrs, housekeeper Huntington Hall, r same
Bowling Anna M Miss, student, r 618 Fremont av
Bowling R W (w Margaret), physician, h 618 Fremont av
Bowling Robert W, student, r 618 Fremont av
Bowlus Glen H (w Marie G), draftsman, h 1425 Lyndon st
Bowman Edgar L (w Anna L), photographer, h 816 Brent av
Bowyer Annie Mrs, h 1971 Milan av
Boyd Jeannette Mrs, r 1220 H Bank St
Box Florence A Mrs, r 1933 LaFrance av
Boynton Malinda Mrs, r 1122 El Centro st
Boy's and Girl's Aid Society for Homeless Children, Mrs M E Grimes supt, 811 Mission st
Brackenridge Margaret Miss, student, r 525 Orange Grove av
Brackenridge William A (w Margaret), official So Cal Edison Co, h 525 Orange Grove av
Bradford Geo L, student, r 1720 Bank st
Bradford M Agnes Miss, 1720 Bank st
Bradford Mary M Mrs, h 1720 Bank st
Bradford Milton L, bank teller, r 1720 Bank st
Bradford Paul W, gardener Rust Nursery, r 1720 Bank st


CASH Beats Credit at Chaffee's


Bradford S Case, escrow clerk, r 1720 Bank st
Bradley Edna J Miss, student, r 1325 N Wilson av, San Marino
Bradley Frances D Mrs, teacher El Centro School, r Pasadena
Bradley Fred A (w Lois), solicitor, h 1951 Leman st
Bradley Harry H, sec paint co, r 244 (rear) Monterey rd
Bradley John (w Etta A), h 1325 N Wilson av, San Marino
Bragdon Rose Miss, linotype operator Record Publishing Co, r 1038 Magnolia st
Bragonier George D (w Ruby), advertising manager, h 1017 Palm av
Brahams Alf R (w Marie), foreman Sou Cal Tel Co, r 1110 Magnolia st
Brahams Marion, accountant, r 1110 Magnolia st
Brahams Ray I, student, r 1110 Magnolia st
Brahams Webster W, student, r 1110 Magnolia st
Brainerd Elizabeth Mrs, h 1507 Monterey rd
Brandin Otto B (w Riken), sheet metal wkr, h 302 Fairview av
Branstool John P (w Elnora), h 1119 Windsor pl
Bray Edward C (w Mabel A), mem Citizens Dye Works, h 846 Garfield av
Brazie Wm A (w Vie T), h 2007 Mission st
Breitkreutz Emil (w Mamie E), civil engr, r 1404 N Wilson av, San Marino
Bretthauer Leafie Mrs, r 1313 Spruce st
Brewster Schuyler C (w Ruth P), investments, h 1918 Monterey rd


MISSION AUTO AND REALTY COMPANY

MISSION GARAGE

Overland

1414 Mission Street
South Pasadena

Phones: Colo. 705
Home 35661

Willys

**Union Feed and Fuel Co.** 1504 MISSION ST.
Home 35593 WHOLESALE AND RETAIL Colo. 339
COAL, WOOD, BRIQUETS, HAY, GRAIN, SUPPLIES. EGGS AND POULTRY
We Deliver Anywhere Any Time

Brickels Louisa Miss, stenographer, h 1936 Primrose av
Briggs Fred W (w Tressa May), button mfr, h 510 El Centro st
Briggs Jerome W (w Isora L), h 1016 Palm av
Briggs Ned, h 805 Valley View rd
Brigham W Curtis (w Margaret), osteopathic surgeon, h 1711 Monterey rd
Brill Emma (wid Nathan), h 936 Palm av
Brill Hascal R (w Lena M), attorney, h 825 Brent av
Brill Lemuel N, r 936 Palm av
Brinckerhoff F McL (w Helen H), auditor, h 1940 Fletcher av
Brinckerhoff Margaret A Miss, r 1940 Fletcher av
Brittain J Selwyn (w Estelle), traffic mgr power co, h 915 Monterey rd
Brizius Wm J (w Bessie T), dentist, h 1033 Garfield av
Broadbent J Howard (Elva L), teacher, h 1250B Huntington dr
Brock Fred O (w Margaret K), shock absorbers, h 1022 Fair Oaks av
Brock Geo A, student, r 1022 Fair Oaks av
Brogden Oliver H (w Ella M), ry postal clerk, h 1312 Stratford av
Brokaw Sarah (wid R M), h 1211 Lyndon st
Bronson Geo A, h 310 Pasadena av
Bronson Vira A Mrs, r 310 Pasadena av
Brooks Harry L, clerk, r 1403 Spruce st
Brooks Louis (w Virginia), whol grocer, h 1403 Spruce st
Brooks Sanford A (w Naomi C), auto tires, h 1610 Mission st

**GAS RANGE AND HEATER COMPANY**
MANUFACTURERS OF
LOWE GAS HEATERS, GRATES AND FURNACES
Phones: Pasadena Colo. 337; L. A. Home 35477
915 EL CENTRO STREET SOUTH PASADENA

Brookside Dairy, H Schweitz & Sons props, Arroyo Seco
Brott Helen C Miss, telegrapher, r 316 Fairview av
Brott Otto B (w Theresa), machinist, h 316 Fairview av
Brott Wilbur S, student, r 316 Fairview av
Bruce Martha E Mrs, h 1729 Hope st
Brush J Place (w Bernice D), hotel owner, h 1705 Bushnell av
Brown Abraham C (w Mahala L), h 807 Meridian av
Brown A F (w Addie E), retired, h 1101 Brent av
Brown Albert D (w Susan A), retired, h 1917 Milan av
Brown Anna C Miss, r 624 Grand av
Brown Benj P (w Laura), autos, h 216 Fairview av
Brown Edgar (w Margaret), baggageman, h 2041 Alpha st
Brown Eli V (w Cassandra L), accountant, h 1239 Oak Hill av
Brown F Mrs, nurse Pasadena Sanitarium, Oak and Meridian av
Brown Francis E (w Mazie P), physician, h 1967 Marengo av
Brown Fred A (w Mary T), mfr, h 1022 Brent av
Brown Geo, jeweler, h 821 Magnolia st
Brown Geo H, sec iron co, r 342 Pasadena av
Brown Jessica L Miss, r 1407 Spruce st
Brown J Milnor (w Rubie W), dep County Assessor, h 1122 Windsor pl
Brown J O (w Callie), real estate, h 2001 Marengo av
Brown John Cortland (w Julia S), bank clerk, h 1407 Spruce st
Brown John W (w Georgia L), barber shop 1520 Mission st, h 1125 Hope st

NOLD TRANSFER CO.
669-679
S. Fair Oaks
PASADENA
Packing
Moving
Shipping
Phone
F. O. 685

**O. Hibbard** REAL ESTATE
Fire Insurance Notary Public
1200 Fair Oaks Ave., Cor. Monterey Rd.

E. O. WICKIZER L. A. Home 351126; F. O. 899. H. W. WRIGHT

**Wickizer & Wright, Realtors**

Notary Public FAIR OAKS AT MISSION Home Insurance Co., New York
All kinds of insurance South Pasadena London Assurance Corporation

SOUTH PASADENA TRANSFER and STORAGE COMPANY
SAND---GRAVEL---FERTILIZER
HEAVY TEAMING AND TRUCKING
1121-7 MISSION STREET, SOUTH PASADENA
Phones: Colorado 908, L. A. Home 35684

Brown John W (w Angela, dr L A Creamery, h 1507 Meridian av
Brown Louis W (w Sarah), salesman, h 1640 Spruce st
Brown Madeleine I Miss, nurse (R N), r 1125 Hope st
Brown Mary H Mrs, h 342 Pasadena av
Brown Ronaldine L Miss, r 1968 Fletcher av
Brown Mary L Miss, h 261 Monterey rd
Brown Seward, r 342 Pasadena av
Brown Ross C (w Elizabeth), salesman, h 1617 Fremont av
Brown Roy E (w Cora M), h 1619 Fletcher av
Brown Wm C (w Ella), retired, h 202 Oaklawn av
Brown Wm M (w Bessie W), attorney, h 1911 Fletcher av
Brown Wm M jr, student, r 1911 Fletcher av
Browne Fredk L (w Olinda C), coml artist, h 343 Pasadena av
Browne Josephine E Miss, maid, r 1725 Milan av
Browning Dr C C (w Helen E), phys, h 1227 Diamond av
Browning Helen G Miss, bacteriologist, r 1227 Diamond av
Brownlee John, h 625 Grand av
Bruce Martha Mrs, teacher Marengo Av School, r 1729 Hope st
Buchanan Wm A (w Ella B), loans, h 1705 Diamond av
Buchmiller Carl, h 244 (rear) Monterey rd
Buchmiller Tillie E Miss, r 244 (rear) Monterey rd
Buchminster Ruby M, r 1705 Fremontav
Buck Lester J (w Annie J), h 1219 Oak Grove av
Buck Robt R, student, r 1030 Magnolia st

Home 35573 Residence 35584 Colorado 5950
JOHN STUART
Real Estate
Loans and Insurance, Rentals, Exchanges, Acreage
Huntington Drive and Fletcher Avenue South Pasadena, California

Buck Willis A, student, r 1030 Magnolia st
Buffam Daniel (w Phoebe), gardener Park Dept, h 1106 Hope st
Bull Emily Miss, cook, r 225 Grand av
Bullock Georgia P Mrs, attorney, r 1524 Milan av
Bullock Mary M Miss, student, r 1524 Milan av
Bullock Paul (w Eleanor G), asst bank cashier, h 2008 Milan av
Bullock Percy W, student, r 1524 Milan av
Burbank Guy E (w Dorothy I), machinist, h 1033 Park av
Burbank Frank H (w Lydia), printer, h 1032 Brent av
Burdge Frances C Miss, student, r 1027 Glendon way
Burdge Maude Mrs, h 1027 Glendon way
Burdge Ruth D Miss, student, r 1027 Glendon way
Burgess Fredk S (w Melva), insurance salesman, h 341 Pasadena av
Burgess Miriam L Miss, bookkeeper First Natl Bank, r 341 Pasadena av
Burk Lou Miss, r 1641 Spruce st
Burke Coral Miss, teacher El Centro School, r Pasadena
Burke Helen Miss, r 1419½ Lyndon st
Burke Margaret E Miss, r 1934 Oak st
Burke Wm E (w Maud E), paving contractor, h 1934 Oak st
Buckholder Sarah Miss, matron Pasadena Sanitarium, cor Oak and Meridian av
Burnham Alice Miss, teacher El Centro School, r Los Angeles
Burns Louisa Miss, osteopathic physician, r 721 Mound av

Watch and Clock Repairing **E. A. MERRITT** Jewelry, Stationery Men's Furnishings

PHONE 35432 1524 MISSION STREET, SOUTH PASADENA

M. B. CALLEN COMPANY
"THE LIVE REAL ESTATE COMPANY"
—Offices—
Oneonta Park, F. O. 675. Pasadena, 308 Slavin Bldg., F. O. 675.
Mission and Fair Oaks, South Pasadena, Colo. 8753; Lincoln 2236. Altadena, F.O. 3480

Burns Wm N (w Mary L), h 721 Mound av
Burr Fannie H Mrs, r 1021 Magnolia st
Burr Wesley C (w Maude C), pharmacist Weaver's Pharmacy, h 1021 Magnolia st
Burlingame Chas D (w Nettie P), furniture mkr, h 1029 Doran av
Burnell Harold E, student, r 1155 El Centro st
Burnell Joel C, student, r 1155 El Centro st
Burnell Mary E Mrs, r 1155 El Centro st
Burnell Ruth D Miss, student, r 1155 El Centro st
Burnett Ruth M Miss, r 815 Rollin st
Burrows Frank H, real estate, h 1014¾ Mission st
Burt Anna B Mrs, h 1018 Brent av
Burt Arthur M, r 1018 Brent av
Burt Geo (w Sue F), adv salesman, h 1025 Orange Grove av
Bush Frand H (w Edith M), shoe buyer, h 1009 Brent av
**BUSH GEORGE C** (w Winnie A), Supt Public Schools, h 1700 Ramona av
Bush James H (w Amy), musician, h 852 Milan av
Bush Willis H, student, r 1009 Brent av
Busse Emma C Miss, r 1931 (3) Huntington dr
Busse Lisette Miss, r 1931 (3) Huntington dr
Butler D L (w Goldie), mgr Grimes Shoe store, r 1512 Mission st
Butler Ellen V Mrs, r 1535 Ramona av
Butterworth Claude W (w Pearl), sec-treas electric co, h 1302 Oneonta ct

Residence 351425; Colorado 2151 —PHONES— Office L. A. Home 35593; Colorado 339
E. N. THOMAS PLUMBING AND GAS FITTING
Sewer Connections
1504 MISSION STREET SOUTH PASADENA, CAL.

Byrnes John B (w Elizabeth M), laborer, h 1020 Bank st
Cable Martha A Mrs, r 1029 Doran av
Cadwell Ada Miss, h 617 Meridian av
Caffrey Mildred Miss, stenographer, r 1941 Fletcher av
Caffrey Wm W (w Anna R), salesman adding mach, h 1941 Fletcher av
Caldwell Constance Miss, student, r 1849 Spruce st
Caldwell Geo W, student, r 1849 Spruce st
Caldwell Maria S Miss, student, r 1849 Spruce st
Caldwell Wm W (w Bessie D), h 1849 Spruce st
Calhoun Rochefort (w Adele S), writer, h 1406½ Fremont av
**CALIFORNIA TRANSFER & STORAGE CO**, 905 Fair Oaks av
Callen Coulson D (w Katherine M), h 1015 Fair Oaks av
Callen Harry F (w Alice), h 1621 Lyndon st
**CALLEN M B**, real estate, 902 Fair Oaks av and Fair Oaks av and Huntington dr, r 1015 Fair Oaks av
Callen Ross S (w Ethel), trav salesman, r 1015 Fair Oaks av
Caslin Wm R, auto mech Wm B Stone, r Pasadena
**CALVARY PRESBYTERIAN CHURCH**, Rev S G Livingston pastor, ne cor El Centro and Fremont av
Cammer Walford (w Dorothy), mfrs agt, h 1417 Monterey rd
Campbell Fannie E Mrs, h 910 Fairview av
Campbell Harriett Mrs, h Orange Grove av and Oliver st

We Pay CASH For Furniture, Plumbing, Lumber and Buildings to Wreck
CROWN CITY WRECKING CO.
442 So. Fair Oaks Ave., Pasadena Colorado 394

South Pasadena Garage
802 Fair Oaks Ave. Phone 351365 Open Evenings.
P. J. Price, L. H. Price, Proprietors.
The right kind of Repairing. Cars for Hire.
Miller, Fisk, Diamond Tires and Tubes. Puente Gas—Service.

T. W. Mather Co. Inc.
PASADENA, CAL.
Colorado at Marengo
The Largest Open Stock in Pasadena
Dry Goods and Women's and Children's Apparel
Free Delivery to South Pasadena

ONEONTA HARDWARE CO.
1510 MISSION STREET
Sherwin-Williams and Sunset Paints — Reliable Ranges
PROMPT SERVICE
COURTEOUS ATTENTION
Colo. 1043—L. A. Home 35589

Campbell James A (w Gertrude F), bus mgr Symphony Orchestra, h 1831 Laurel st
Campbell Florence A wid Jas Campbell, h 401 Oak Lawn av
Canary Daniel J (w Annie M), tire salesman, h 1419 Monterey rd
Canary Ruth F Miss, student, r 1419 Monterey rd
Capps Florence N Miss, r 1607 (3) Hope st
Capps Herbert E, dentist, Ong Bldg, r 1011 Garfield av
Capps Herbert N (w Lucy A), auto stage, h 1011 Garfield av
Capps Mary J Mrs, h 1607 (3) Hope st
Carey Harley M (w Estelle V), dentist, h 1025 Stratford av
Carey John G (w Faye R), banker, h 1706 Wayne av
Carleton Marie A Mrs, h 1308 Huntington dr
Carlson Earl V, r 1706 Mission st
Carlson Ella E Miss, maid, r 1952 Huntington dr
Carlson May E Miss, r 1706 Mission st
Carlson Millie J Mrs, r 1706 Mission st
Carlson Vivian D Miss, r 1706 Mission st
Carlyle John (w Jane E), stationary engr, h 1106 Mound av
Carpenter Arthur L Mrs, h 800 Milan av
Carpenter Esther M Mrs, h 1141 Fremont av
Carpenter Marguerite L Mrs, h 1948 Huntington dr
Carpenter Mercedes Miss, r 800 Milan av
Carr Ellen A Mrs, r 1915 LaFrance av
Carr Wm K (w Esta), bookkeeper, h 1807 Fremont av

RAGGED ROBIN Bread AND Butter Chaffee's

Carrell L Joy (w Allie Lee), r 1006 Garfield av
Carroll Elizabeth M Mrs, h 1103 Meridian av
Carroll Esther Miss, r 700 Valley View rd
Carroll Lucille K Miss, phone opr, r 1103 Meridian av
Carroll Patrick R (w Florence M), salesman, h 822 Monterey rd
Carroll S L Mrs, nurse, r Pasadena Sanitarium, Oak and Meridian av
Carson Frank W (w Florence), mdse broker, r 1314 Oneonta ct
Carson Richard M, student, r 1021 Brent av
**CARSON WM G** (w Eleanor V), Physician and Surgeon, h 1021 Brent av
Carter Alta B Mrs, clerk Model Grocery, h 1116 Hope st
Carter Glidden, metalwkr Minier Gas Heater Co, r 1116 Hope st
Carter W R, carrier P O, r Los Angeles
Carver Chas E (w Flora S), life insurance, h 1818 Bushnell av
Casamajor Robt (w Ethel H), bond salesman, h 1551 Diamond av
Casbere Lucy Mrs, r 2060 Alpha st
Case Chas A (w Rose), ornamental plasterer, h 1105 (rear) Diamond av
Case Jennie Mrs, r 1015 Stratford av
Casey Anna M (wid Joseph A), stenographer, h 2015 La France av
Cash Agatha Mrs, h 1109 Loma Vista ct
Casmire Sarah A Mrs, h 1124 Glendon ct
Cass Alonzo B (w Martha T), pres So Cal Tel Co, h 1061 Fair Oaks av
Cass Alonzo B jr, student, r 1601 Fair Oaks av

PRINTING PUBLISHING - ADVERTISING
RECORD PUBLISHING COMPANY
800 Fair Oaks Avenue, South Pasadena

# WASHBURN BROS., GARAGE

DODGE BROS. MOTOR CAR

AMALIE OILS AND GREASES — GOODYEAR SERVICE STATION

818 FAIR OAKS AVENUE, COR. MIS ION. — Phones: Colo. 2496; L. A. Home 35869


Cass Emily F Miss, student, r 1601 Fair Oaks av
Cass Frank T, real estate, r 1601 Fair Oaks av
Cass Harold P, student, r 1601 Fair Oaks av
Cass Robt T, student, r 1601 Fair Oaks av
Cass Louis S, h 1067 Meridian av
Cass Marcia Miss, student, r 1601 Fair Oaks av
Cass Quincy, bond salesman, r 1601 Fair Oaks av
Cass Robt T, student, r 1601 Fair Oaks av
Cass Wm T, student, r 1601 Fair Oaks av
Castle C L, laundryman, r 1116 Mission st
Castle Henry (w Ellen), attorney, h 1835 Fremont av
Castle Otis H, r 1835 Fremont av
Caswell Mary P (wid Sheldon H), artist, r 1317 Marengo av
**CATHOLIC CHURCH**, 1157 El Centro st
Cavagna B G (w Amanda), h 1034 Stratford av
Caverly Lola Bixby Mrs, h 626 Grand av
**CAWSTON OSTRICH FARM**, H J Vatcher, Jr, mgr, cor Pasadena av and Sycamore av
Caywood Nellie Miss, housekeeper, r 1505 Oak st
Cecil Jas W (w Anna C), truck bldr, h 1023 Indiana av
Center Street Feed and Fuel Co, Gilbert Kingsbaker prop, 1009 El Centro st
**CHAFFEE'S CASH STORE NO 4**, J W Beasley mgr, 1012 Mission st
**CHAFFEE'S CASH GROCERY NO 7**, L S Randall mgr, 1509 Mission


GEO. H. MINIER — GEO. A. OSGOOD

## MINIER GAS HEATER COMPANY

Heaters and Grates in stock sizes or made to order.
Guaranteed Odorless if Vented

Phones—Colo. 314 — OFFICE AND FACTORY
L. A. Home 35762 — 1028-30-32 MISSION ST., SOUTH PASADENA


**CHAFFEE'S CASH MARKET NO 4**, Chas N Benham mgr, 1012 Mission
**CHAFFEE'S CASH MARKET NO 7**, Walter Miller mgr, 1509 Mission
Chalker Arthur G (w Myra), teamster, h 1117 Hope st
**CHAMBER OF COMMERCE**, see Miscellaneous Information
**CHAMBERLIN A F**, mgr Union Feed and Fuel Co, 1504 Mission st, r Pasadena
Chamberlin Fred L (w Olive E), driver L A C, h 1025 Grevelia st
Chandler Oren J (w Ida M), dep County Assessor, h 1404 N Wilson av, San Marino
Chandler S B Mrs, r 1221 Lyndon st
Chapel Apartments, Mrs V A Engstrom prop, 1114 El Centro st
Chapin Ned (w Roberta), h 212 Monterey rd
Chapman Arthur, mech Washburn Bros, r Pasadena
Chapman Blanche Mrs, housekeeper, r 1315 Fair Oaks av
Chapman Mary L Mrs, h 2007 Ashbourne dr
Chapman R B (w Mary L), real estate, h 2016 Edgewood dr
Charbonnat Eugenie Mrs, r 1925 Milan av
Charlton Chas H (w Millie P), bookkeeper, h 2019 Milan av
Cherrie Walter (w Hazel), h 1027 Milan av
Chastain Benj F (w Ida M), teamster, h 817 Meridian av
Chastain Hobart F, mechanic Mission Garage, r 817 Meridian av
Chatterton Alice Miss, r 1145 El Centro st
Chatterton Frank C (w Bertha K), painter, h 1413 Lyndon st
Chatterton Geo, r 1306 Bank st


## Coops Phonographs

COOPS & SONS' PIANO COMPANY
1172-80 South Fair Oaks Ave., Pasadena

"Have That Pipe Organ Tone"
Eight Styles—$85 to $325—Buy Direct From Factory Manufacturers
Piano Tuning and Instrument Repairing
Phone Fair Oaks 1911

# South Pasadena Savings Bank

4½% Paid on Savings Accounts — Safe Deposit Boxes For Rent — On the Corner of Mission and Fair Oaks

G. W. Howard, Prop. Telephone Colorado 1307

**S. P. VULCANIZING WORKS**

A FULL LINE OF TIRES ALWAYS IN STOCK
AUTO TIRE REPAIRING IN ALL ITS BRANCHES

Gasoline and Oils at Curb Three Doors North of Mission on Fair Oaks Ave.

**JACOBS ELECTRIC COMPANY**
1128 MISSION STREET, SOUTH PASADENA
L. A. Home 35671 Pasadena, Colo. 1731 Alhambra 658-J

Chatterton Lois Miss, h 1306 Bank st
Chatterton Sam W (w Lynn), printer, h 1145 El Centro st
Chatterton Ruth Miss, r 1306 Bank st
Cheek Irene Miss, clerk, r 1719 Monterey rd
Cheek James M (w Sallie), police, h 1719 Monterey rd
Cheek Violet Miss, bookkeeper, r 1719 Monterey rd
Cheroske Sebald L (w Hadassah B), attorney, h 915 Palm av
**CHEVROLET AND BUICK** Agency and Garage, E Coppocck prop, 912-14 Fair Oaks av
Chilcote John H (w Sarah B), court reporter, h 1120 Mound av
Chilcote Wm H, r 1120 Mound av
Children's Nursery, Mrs Catherine L Groner directress, 320 Hawthorne st
Ching George H (w Kezia), feather dyer, h 604 Fremont av
Chishiro M, h 1117 Magnolia st
Chouinard Fannie Miss, r 1114 Garfield av
Chouinard Nelbert M Mrs, r 1114 Garfield av
Christensen Carrie Miss, r 1627 Milan av
Christensen Edith Miss, r 1627 Milan av
Christensen Lars C (w Cecelia), gardening, h 624 Meridian av
**CHRISTIAN CHURCH**, Rev T C Picton pastor, nw cor Fremont av and Lyndon st
**CHRISTIAN SCIENCE READING ROOM**, Miss B A McNaught librarian, 811 Fair Oaks av
Christie Mary Miss, domestic, r 225 Grand av

Colorado 43 PHONES Home 35411

**H. WITTE, Plumbing, Gas Fitting**

1010 Mission St., opposite Postoffice South Pasadena

Chryzakowski Isobel Miss, waitress Pasadena Sanitarium, 1601 Meridian
Church Clyde M, pres First National and South Pasadena Savings Bank, r Los Angeles
Church Fredk B (w Myrtle), mgr metallurgical co, h 1537 Ramona av
Churchill Eleanor A Mrs, r 2051 Meridian av
Churchill Hurl H, student, r 2051 Meridian av
Churchill John H, student, r 2051 Meridian av
**CITIZENS DYE WORKS**, E C Bray and M P Schmeideberg props, 1114 Mission st
**CITY HALL**, Mission st at Mound av
**CITY OFFICERS**, see Miscellaneous Information
Clark Glenn P (w Ruth P), truck driver, h 715 Hope ct
Clark Lyman P (w Florence), sales mgr, carburetors, h 1620 Monterey rd
Clark Mary L Miss, teacher, r 1116 Brent av
Clark Nannie C Mrs, physician, h 727 Brent av
Clark Permelia Mrs, h 1124 Magnolia st
Clark Virginia F Miss, student, r 1620 Monterey rd
Clarke Fabius M (w Harriett C), attorney, h 828 Stratford av
Clarke Mary E Miss, clerk, r 1130 Glendon way
Clarke Warren D (w Florence), autos, h 930 Oliver st
Clarke Wm H (w Mary E), gardener, h 1130 Glendon way

Phones: Colorado 3314 Los Angeles Home 35958

**EDMUND BEDFORD, *Dentist***

COR. MISSION ST. AND FAIR OAKS AVE.
OFFICE ONG BUILDING SOUTH PASADENA

Buick

# E. COPPOCK

CHEVROLET

912-914 Fair Oaks Avenue, South Pasadena. Home 351240; Colo. 845

Clay Chas W (w Lena), advertising, h 1310 Bank st
Clayton Mary Mrs, r 604 Prospect av
Clayton Mildred Miss, student, r 727 Brent av
Clayton M Willard (w Anna M), ins auditor, h 1904 Monterey rd
Cleaver Chas E (w Anna), h 244 Monterey rd
Cleaver Nina O Miss, r 244 Monterey rd
Cleaver Ruby B Miss, prin Lincoln Park School, r 244 Monterey rd
Cleeland Geo R (w Ella M), carpenter, h 1010 Hope st
Cleeland Geo R jr, student, r 1010 Hope st
Cleeland Harry (w Evelyn) mchy supplies, r El Centro apts
Cleeland Margaret Miss, clerk, r 1010 Hope st
Clement C Walter (w Bertha A), hotel mgr, h 1732 Virginia pl
Clement Ruth A Miss, student, r 1732 Virginia pl
Cleveland Allen, r 617 Fremont av
Cleveland Cecelia Miss, phone opr, r 617 Fremont av
Cleveland Chas A (w Edith G), garage foreman, h 617 Fremont av
Cleveland Kenneth, student, r 617 Fremont av
Clifford Mary A Mrs, h 1622 Hope st
Close Katherine M Miss, physician, r 1915 Leman st
Close Rufus M, mach salesman, h 1915 Leman st
Close Ruth L Miss, teacher, r 1915 Leman st
Clough Athelia M Miss, r 617 Meridian av
Clough Ethel Miss, r 1126 Oxley st
Clough Idamay Mrs (R N), r 1019 Montrose av

B. M. WEAVER
The Leading Druggist
1001 MISSION STREET
Colorado 532 Home 35405

DRUGS, TOILET ARTICLES, KODAKS AND SUPPLIES PERFUMES, RUBBER GOODS.

Prompt Free Delivery

Clough Wescott (w Grace E), advertising, h 1532 Ramona av
Clyde Abby Mrs, h 911½ Orange Grove av
Clyde Archibald I, meat cutter, r 1417 Marengo av
Clyde Flora M Miss, student, r 1417 Marengo av
Clyde Grace Miss, clerk, r 1417 Marengo av
Clyde Jessie (wid Samuel C), h 1417 Marengo av
Clyde Maynard, student, r 332 Monterey rd
Clyde Miriam M Miss, student, r 1417 Marengo av
Coates Teresa Mrs, r 810 Stratford av
Coburn William T (w Ellen N), retired, h 1124 Magnolia av
Cochran Gordon, emp Rust Nursery, r Pasadena
Cochrane Wm A (w Leora A), ins and loan, h 1938 Milan av
Coe Arthur H (w Luella), physician, h 307 Fremont av
Coffer Esther G Mrs, r 1814 Wayne av
Coffey Louis A (w Maybell I), pump salesman, h 1521 Ramona av
Coffin Fredk R (w Liza W), sprinkling, h 1948 Huntington dr
Coffin Geo H (w Lida L), chief engr, h 1500 Rollin st
Coffin Henry L, sprinkling, r 1948 Huntington dr
Colbert Vaughn S Mrs, h 1623 Electric av
Cole A B, proprietor Rust Nursery, r Pasadena
Coleman James M (w Dolly C), meatcutter Oneonta Cash Grocery, r Pasadena
Collier Frank C (w Kate P), attorney, h 1123 Pine st
Collier Hugh, h 2032 Huntington dr

LIVE HARD-WARE CO.

We want you to always think of Live Hardware Co. when you need

Hardware
Paints, Oils,
Glass,
Iron Pipe
Pipe Fittings,
Sewer Pipe,
Fertilizers,
Lawn Mowers
Sharpened,
Vacuum Cleaners for Rent

QUICK
Deliveries
Any Place
Any Time
Any Where

Home 35497
Colorado 1029

1017
MISSION
STREET

You Get Quality—Price—Service at the

MODEL CASH GROCERY No. 5

Home 35491; Colo. 5160 1022-1024-1026 Mission Street

# Patten & Davies Lumber Co.

LUMBER, CEMENT AND LIME

Local Office and Yard, Mission and Meridian — Phones: L. A. Home 35568; Colo. 936



NOLD FURNITURE CO.

65-71 North Fair Oaks PASADENA


Collins A G C, h 1505 Oak st
Collins John B (w Cora), h 623 Stirling pl
Collins Wm E (w Sadie), musician, h 315 Hawthorne st
Collins Wm M Rev (w Minnie A), h 332 Monterey rd
Collison John Clyde Mrs, r 919 Fair Oaks av
Colonial Beauty Parlor, Mrs Ada L Dederich prop, 804 Fair Oaks av
**COLONIAL THEATER**, Jack Nash mgr, 806 Fair Oaks av
Colquhoun Wm N (w Mary C), salesman, h 2043 Berkshire av
Colton Henry C (w Nellie), h 655 Grand av
Colyer Harry A (w Elizabeth S), h 215 Fairview av
Comeau Phileas B (w Emma), foreman, h 2108 Mission st
Comstock A Gertrude Miss, teacher High School, r Los Angeles
Conaway Benj F (w Anna M), retired, h 431 Oaklawn av
Condon Earle S (w Mary I), telephone engr, h 604 Milan av
Cone Wm F (w Berta), engineer, h 314 Monterey rd
Conger Chas A (w Alice M), h 1103 Fairview av
Conger Olive Miss, U S customs service, r 1103 Fairview av
Conklin Emmet R (w Nellie), claim investigator, h 1845 Clark pl
Conklin Harry M (w Lizzie M), machinist, h 1635 Monterey rd
Conklin Jay A (w Florence E), cafeteria 1300 Bank st, h 1302 same
Conlee Monroe H (w Mabel S), official court reporter, h 2029 La France av
**CONNECTICUT FIRE INSURANCE CO OF HARTFORD**, Washburn Bros agts, 818 Fair Oaks av


CASH Beats Credit at Chaffee's


Connolly Thos, gardener Rust Nursery, h 1014 Palm av
Conrad Horace M (w Minnie B), bank teller, h 1031 Stratford av
Conrad H M (w ), h 1724 Oxley st
Conroy Joseph F, student, r 1948 Fletcher av
Conroy Martin J (w Anna T), real estate, h 1948 Fletcher av
Conterno J E Mrs, r 1956 La France av
**CONTINENTAL FIRE INSURANCE CO**, A P Manning agt, sw cor Mission and Fair Oaks av
Conway Margaret Miss, maid, r 1025 Highland st
Cook Hal E (w Genevieve S), with H G Chaffee Co (Los Angeles), h 1122 Stratford av
Cook Ruth C Mrs, h 810 Prospect av
Cooley Mary E Miss, r 1631 Fletcher av
Coombs Marie de B Mrs, h 207 Oaklawn av
Coon Sarah E Mrs, h 718 Fairview av
Coons Karl (w Jeannette), auto electrician, h 1900 Monterey rd
**COOPER CARL V** (w Grace), insurance, r 1130 Oxley st
Cooper Catherine Elizabeth Miss, student, r 1950 Oak st
Cooper Ellen Mrs, h 1112 Fair Oaks av
Cooper Elmer E (w Kathryn C), trav salesman, h 1114 Mound av
Cooper James M, r 1821 Ramona av
Cooper Marion E, student, r 1950 Oak st
Cooper Mildred E Miss, hair dresser, r 1112 Fair Oaks av
Cooper Wm (w Alice), rancher, h 1510 Oxley st


MISSION AUTO AND REALTY COMPANY

MISSION GARAGE

Overland

1414 Mission Street
South Pasadena

Phones: Colo. 705
Home 35661

Willys

L. A. Home 35461 Fair Oaks 3888

# BON MARCHE DYE WORKS

TUNSTALL BROS., Props.

**We Dry Clean**

Chiffons
Evening Gowns
Ball Dresses
Opera Coats
Tailor Suits
Lace Waists
Silks
Laces
Feathers
Eiderdown Quilts
Blankets
Robes
Men's Suits and Overcoats
Kid Gloves and Slippers

## Perfect French Dry Cleaning

**GENTLEMEN'S SUITS**
Cleaned, Pressed and Repaired

**WORK CALLED FOR AND DELIVERED**

910 Fair Oaks Avenue South Pasadena

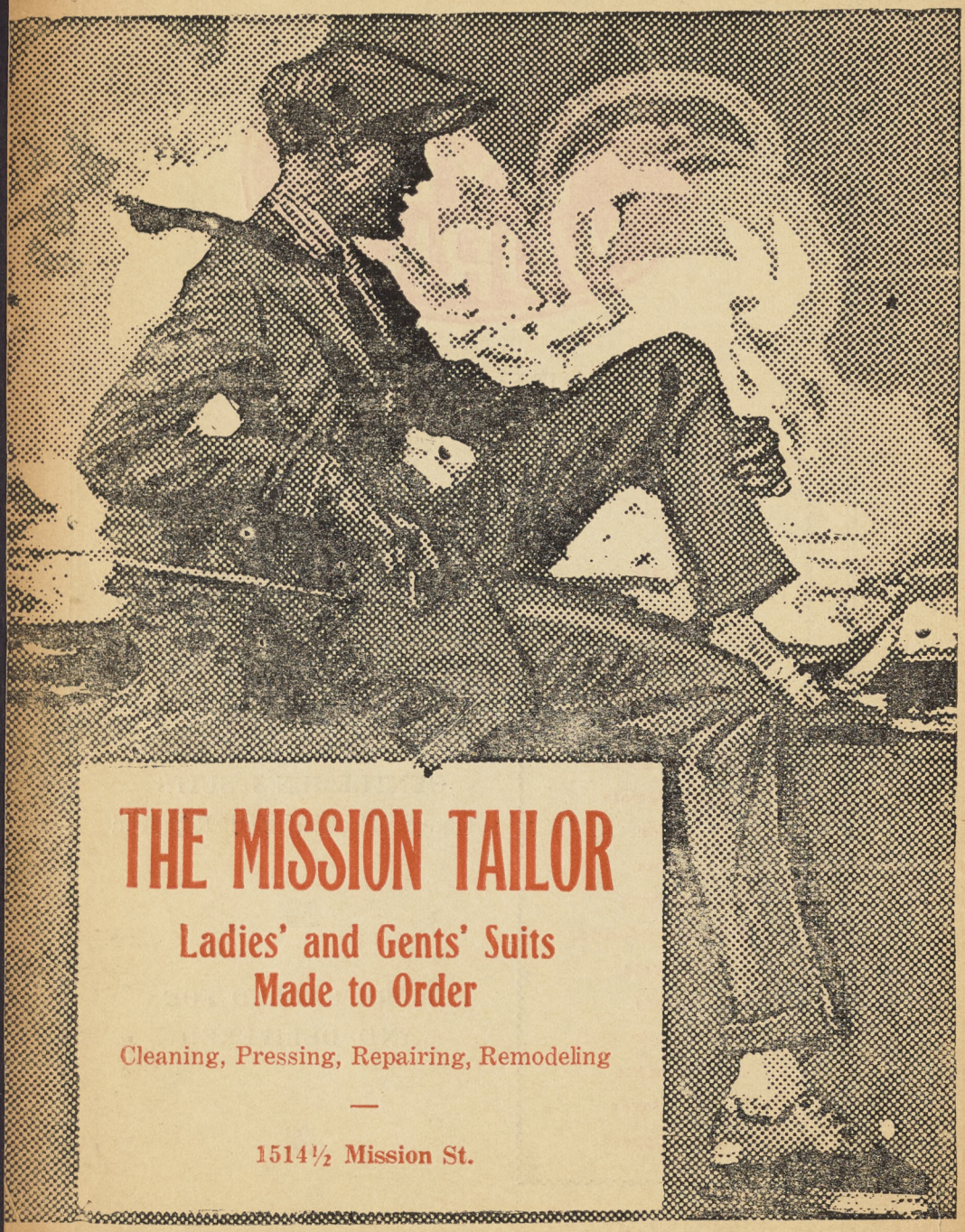


# THE MISSION TAILOR

## Ladies' and Gents' Suits Made to Order

Cleaning, Pressing, Repairing, Remodeling

—

**1514½ Mission St.**

**Union Feed and Fuel Co.** 1504 MISSION ST.
Home 35593 WHOLESALE AND RETAIL Colo. 339
COAL, WOOD, BRIQUETS, HAY, GRAIN, SUPPLIES. EGGS AND POULTRY
We Deliver Anywhere Any Time

Cooper Wm E (w Linnie U), lumber, h 1950 Oak st
Cooper Sarah M Mrs, r 513 Indiana ct
Coops Chas W (w Florence M), mfr musical instruments, h 1306 Stratford av
Coops Fredk W (w Frances B), mfr musical instruments, r 1306 Stratford av
Coops Herbert S, mfr musical instruments, r 1306 Stratford av
Coops Morton T, student, r 1306 Stratford av
Coots Chas E, mem So Pasadena Plumbing Co, r 1105 Milan av
Coots Geo G (w Charlotte), plumber, h 620 Charter Oak st
Coots Grace H Miss, hair dresser, r 1105 Milan av
Coots John (w Mary), retired, h 1105 Milan av
Coots John L (w Helen), mem So Pasadena Plumbing Co, h 1715 Mission st
Coots Myrtle M Miss, hairdresser, r 1105 Milan av
Copelin John H (w Ivie M), broker, h 1953 La France av
COPPOCK ENOS (w Anna), prop Chevrolet and Buick garage, 912 Fair Oaks av, h 615 Mound av
Coram Ezra B (w Muccolla), prop So Pasa Furn store, h 1114 Magnolia
Corby Geo, clerk Chaffee's Grocery No 7, r Pasadena
Cordes Marie I Miss, saleslady, r 829 Rollin st
Cordes Mary A Mrs, h 829 Rollin st
Cordrey Henry E (w Caroline), furniture, h 1111 Stratford av
Corley Jesse L Rev (w Mary D), supt M E Sunday Schools So Cal, h 1508 Diamond av

**GAS RANGE AND HEATER COMPANY**
MANUFACTURERS OF
LOWE GAS HEATERS, GRATES AND FURNACES
Phones: Pasadena Colo. 337; L. A. Home 35477
915 EL CENTRO STREET SOUTH PASADENA

Cornell Fredk R (w Mildred), chauffeur, h 1018 Avon pl
Cornet Mrs. Mattie, h 1027 Milan av
Cornwall Charlotte Mrs, waitress, cor Oak and Meridian av
Cornwall Harry T (w Charlotte), h 807 Rollin st
Corrigan Geo W (w Bess M), div engineer So Pac Ry, h 1717 Rollin st
Corrigan Rollin, student, r 1717 Rollin st
Corum Chas W (w Clara M), machinist, h 1708 Lyndon st
Cory Geo L, student, r 1130 Milan av
Cory Lewis B (w Nellie G), mgr desk co, h 1130 Milan av
Cosper Chas E (w Anna M), clerk feathers co, h 923 Adelaine av
Cosper Lloyd C, teller, r 923 Adelaine av
Cottle Wm W, asst cashier First Natl Bank, r 905 Brent av
Coulter John H, real estate and insurance Huntington dr and Marguerita, r Alhambra
Council Lucile Miss, student, r 1625 Laurel st
Council Wm H (w Frances B), life insurance, h 1625 Laurel st
COURIER, SOUTH PASADENA, see South Pasadena Courier
Courneur Jacques, r 415 Oaklawn av
Courneur Maurice, h 415 Oaklawn av
Coutts Elizabeth Miss, student, r 1502 Fremont av
Coutts Geo, student, r 1502 Fremont av
Coutts Gertrude A Miss, clerk, r 1020 Meridian av
Coutts Gordon (w Mina), oil station, h 1020 Meridian av

**NOLD TRANSFER CO.**
669-679 S. Fair Oaks PASADENA
Packing Moving Shipping
Phone F. O. 685

**O. Hibbard** REAL ESTATE
Fire Insurance Notary Public
1200 Fair Oaks Ave., Cor. Monterey Rd.

E. O. WICKIZER L. A. Home 351126; F. O. 899. H. W. WRIGHT

**Wickizer & Wright, Realtors**

Notary Public FAIR OAKS AT MISSION Home Insurance Co., New York
All kinds of insurance South Pasadena London Assurance Corporation

SOUTH PASADENA TRANSFER and STORAGE COMPANY
SAND--GRAVEL--FERTILIZER HEAVY TEAMING AND TRUCKING
1121-7 MISSION STREET, SOUTH PASADENA Phones: Colorado 908, L. A. Home 38684

Coutts Harold C, oil station, r 1020 Meridian av
Coutts John M (w Susie T), wholesale milliner, h 1502 Fremont av
Covert Benj F (w Edna), carpenter, h 248 Monterey rd
Covert Benj F jr, r 248 Monterey rd
Covert Dorothy Miss, cashier, r 248 Monterey rd
Covert Verna Miss, cashier, r 248 Monterey rd
Covey Erwin (w Kathryn), real est and ins, h 1641 Spruce st
Covey Louis E, student, r 1641 Spruce st
Coward Beulah Miss, teacher, h 607 Mound av
Coward M Myrtle, r 607 Mound av
Cowen Anna M Miss, r 912 Fremont av
Cowley Richard B (w Anna), tobacco salesman, h 1716 Mission st
Cowley Warren W, flour salesman, r 1716 Mission st
Crabtree Mattaline G Miss, teacher Marengo Av School, r 1128 Fremont av
Cramblet Thos (w Ethel), h 1119½ Grevelia st
Cramer Chas (w Mary H), expert accountant, h 1211 Lyndon st
Cramer Chas jr, student, r 1211 Lyndon st
Cramer Sara H Miss, teller First Natl Bank, r 1211 Lyndon st
Crandall Geo A (w Gerta Deane), fruit dealer, h 640 Prospect av
Crane Robt H (w Julia), h 1111 Magnolia st
Craner Henry C (w Idella A), bookkeeper Washburn Bros, h 821 Stratford av
Crawford Anita Miss, student, r 1963 LaFrance av

Home 35573 Residence 35584 Colorado 5950
JOHN STUART
Real Estate
Loans and Insurance, Rentals, Exchanges, Acreage
Huntington Drive and Fletcher Avenue South Pasadena, California

Crawford Arthur, student, r 1737 Mission st
Crawford Chas M (w Martha S), stocks and bonds, h 1963 LaFrance av
Crawford Hazel A Mrs, r 810 Meridian av
Crawford H H (w Carrie A), carpenter, h 2035 LaFrance av
Crawford Ida J Miss, h 1026 (rear) Milan av
Crawford James, r 1963 LaFrance av
Crawford Odella M Mrs, teacher Marengo Av School, r 1735 Mission st
Cray Edward, student, r 1408 Fremont av
Cray Geo, student, r 1408 Fremont av
Cray Oliver (w Mary), h 1408 Fremont av
Crellin Chas V (w Marcia), machinist, h 624 Milan av
Cremer Bess Miss, teacher Marengo Av School, r Pasadena
Crippen Chas (w Pearl E), supt Marengo Water Co, h 1912 Monterey
Crippen Ellery H (w Flora), h 1203 Milan av
Crippen Eola M Miss, r 1203 Milan av
Crippen Horace H, pianist, r 1203 Milan av
Crisp Norman, clerk auto tires, h 1026 Cawston av
Crist H J Rev, h 1121 Meridian av
Crooks Raymond (w Delia), emp S P Br L A Creamery, h 1125 Foothill st
Cross Harvey, meat cutter Chaffee's Market No 7, r Pasadena
Crouch Mary A Mrs, r 1101 Stratford av
Crowe Bruce L (Martha H), attorney, h 1954 Milan av
Crown Printing Co, Walter A Abbott mgr, 1130 Mission st

Watch and Clock Repairing **E. A. MERRITT** Jewelry, Stationery Men's Furnishings
PHONE 35432 1524 MISSION STREET, SOUTH PASADENA

# M. B. CALLEN COMPANY

"THE LIVE REAL ESTATE COMPANY"

—Offices—

Oneonta Park, F. O. 675. Pasadena, 308 Slavin Bldg., F. O. 675.
Mission and Fair Oaks, South Pasadena, Colo. 8753; Lincoln 2236. Altadena, F.O. 3480


Crownover John H (w Annie), banker, h 1914 Primrose av
Croxson Eva A Mrs, r 1848 Hope st
Crozier Joseph P (w Julia), depot agt Am Ry Exp Co, h 908 Kendall av
CRUMP GUY RICHARDS (w Grace E B), attorney, Justice and City Recorder, h 1517 Fair Oaks av
Culver A B (w Addie B), h 1703 Wayne av
Culver Wm H, promoter, h 1600 Marengo av
Cummings Alexander (w Marian F), h 2021 Cambridge pl
Cummings Burton C (w Florence K), h 2025 Cambridge pl
Cunningham Clinton E, banker, r 70 Monterey rd
Cunningham Elizabeth M Miss, student, r 1115 Fairview av
Cunningham Harry W (w Edith O), supt box factory, h 1115 Fairview av
Cunningham Harry W jr, student, r 1115 Fairview av
Cunningham L E (w Kate W), h 70 Monterey rd
Cunningham Ralph E (w May S),, elec engr, h 1725 Camden av
Curtis Smith S Mrs, h apt 1, 1931 Huntington dr
Custer Almira T Mrs, r 1425 Laurel st
Daggett Alfred C, student, r 1914 La France av
Daggett Arthur R (w Dorothy W), wholesale notions, h 2065 Milan av
Daggett Chas D (w Mary S), law and insurance, h Columbia Hill
Daggett Donald F, aluminum salesman, r 1914 La France av
Daggett Edwin F (w Leefa A), whol notions, h 1914 La France av
Daggett John S, Columbia Hill
Daggett Maud Miss, sculptor, r Columbia Hill


Residence 351425; Colorado 2151 —PHONES— Office L. A. Home 35593; Colorado 339

**E. N. THOMAS** PLUMBING AND GAS FITTING
Sewer Connections

1504 MISSION STREET SOUTH PASADENA, CAL.


Daggett Robt S (w Laura E), whol notions, h 1250E Huntington dr
Daggett Ruth Miss, r Columbia Hill
Daggett Wm F, wholesale notions, h 1218 Pine st
Daggett Wm F jr (w Ellen N), whol notions, h 1621 Wayne av
Dahl Anne M Mrs, h 1138 Meridian av
Dahl Clara E Miss, student, r 1138 Meridian av
Dahl Irene Miss, student, r 1138 Meridian av
Dallimore Agnes Mrs, r 1636 Lyndon st
Dallimore U Paul, dry cleaner, r 1636 Lyndon st
Dalto Ralph (w Mamie), barber Aseptic Barber Shop, h 1514 Hope st
Daniels Ethel Miss, emp Cawston Ostrich Farm, r 1036 Adelaine av
Daniels Philip, gardener, h 1036 Adelaine av
Daniels Vernon, engineer, r 1613 Monterey rd
Daniels Wm E, clerk ladies wear, r 2037 Fletcher av
Darrah John M (w Josie E), electrician, h 804 Milan av
Darwin Herminia C Mrs, nurse (R N), h 507 Magnolia st
Darwin Rachel C Miss, teacher, r 507 Magnolia st
Davenport Emma L Mrs (wid E A), h 1813 Fletcher av
Davenport John E, rancher, r 1813 Fletcher av
Davenport Wm H, r 1813 Fletcher av
Davidson Milton L (w Marian), lithographing, h 500 Columbia st
Davis Alfred Wilson, r 1531 Ramona av
Davis Aubrey M (w Frances E), life insurance, h 1101 Glendon way
Davis Dalton (w Eva A), asst mgr grain, h 1503 Bank st


We Pay CASH For Furniture, Plumbing, Lumber and Buildings to Wreck
CROWN CITY WRECKING CO.
442 So. Fair Oaks Ave., Pasadena Colorado 394

**South Pasadena Garage**

802 Fair Oaks Ave. Phone 351365 Open Evenings. | P. J. Price, L. H. Price, Proprietors. | The right kind of Repairing. Cars for Hire. | Miller, Fisk, Diamond Tires and Tubes. Puente Gas—Service.

T. W. Mather Co. Inc.
PASADENA, CAL.
Colorado at Marengo
The Largest Open Stock in Pasadena

Dry Goods and Women's and Children's Apparel
Free Delivery to South Pasadena

ONEONTA HARDWARE CO.
1510 MISSION STREET
Sherwin-Williams and Sunset Paints — Reliable Ranges
PROMPT SERVICE
Colo. 1043—L. A. Home 35589
COURTEOUS ATTENTION

Davis Henry B (w Lillian), h 708 Meridian av
Davis Joseph E (w Stella T), lumber salesman, h 1918 Leman st
Davis Leroy, shoe repairer A Bloomquist, r Los Angeles
Davis Major F (w Laura E), h 506 Mound av
Davis Rosalie Miss, clerk, r 1101 Glendon way
Davis Stella T Mrs, bookkeeper First Natl Bank, r 1918 Leman st
Daynes Raymond E (w Grace J), salesman, h 2016 La France av
Deats F Marion (w Alberta), carpenter and bldr, h 1510 Rollin st
Deats Mary Mrs, r 1325 N Wilson av, San Marino
DeBaun Sarah E Mrs, r 1427 Monterey rd
Dederich Ada L Mrs, prop Colonial Beauty Parlor, h 804 Fair Oaks av
De Gregoriis Amedeo, h 1508 Mission st
Deiss Elizabeth Miss, student, r 1810 Monterey rd
Deiss Paul F (w Maude M), buyer, h 1810 Monterey rd
DeLaney Josephine Miss, nurse, r 699 Monterey rd
DeLano Fred C (w Bertha M), sec-treas L A Wholesaler's B of T, h 1715 Monterey rd
DeLano Ruth M Miss, teacher, r 1715 Monterey road
Delfs Rosa Mrs, h 1944 Primrose av
Delfs Rosa Miss, student, r 1944 Primrose av
DeLonge George E (w Marjorie), coml artist, h 1926 Mill road
Denison Pauline M Mrs, h 1508 Oxley st
Dennis Alice E Mrs, r 1116 Diamond av
Dennis Stephen G, h 1400 (2) Fremont av

RAGGED ROBIN Bread AND Butter Chaffee's

Denton Albert H (w Alice E), h 1944 La France av
Denton Frank R, student, r 1944 La France av
Derby Wm S (w Pauline L), engineer, h 810 Montrose av
Dew John, r 1141 Fremont av
Dewar Alice Miss, stenographer, r 1111 Fremont av
Dewar Herbert D, student, r 1111 Fremont av
Dewar John T (w Gertrude E), electrician, h 1111 Fremont av
Dewar Priscilla E Miss, stenographer, r 1111 Fremont av
Dewar Wm R, student, r 1111 Fremont av
Dewitt Bertha L Mrs, h 1801 Ramona av
Dexter Wm S (w Billie), mfr children's wear, h 1225 Monterey rd
Dibble Chas R (w Martha), h 1215 Wilson av, San Marino
Dibble Doris Miss, r 1215 Wilson av, San Marino
Dick Earl C (w Maria), furniture salesman, h 1220B Bank st
Dickinson Chas H (w Annette V), mgr ladies wear, h 2037 Fletcher av
Dickinson Nellie C Mrs, r 2037 Fletcher av
Diebenkorn Elise R Mrs, prop Handy Shop, 1933 Huntington dr, r 1931 same
Diebenkorn Henry C (w Elsie R), h 1931 (2) Huntington dr
Diefenderfer Martin (w Edith L), h 1968 Fletcher av
Diefenderfer R Lagrand, student, r 1968 Fletcher av
Diehl Julia M Mrs, h 1821 Wayne av
Diephaus John (w Catherine), ry postal clerk, h 802 Fremont av
Dieterle William (w Minnie), banker, h 237 Monterey rd

PRINTING PUBLISHING - ADVERTISING
RECORD PUBLISHING COMPANY
800 Fair Oaks Avenue, South Pasadena

WASHBURN BROS., GARAGE
DODGE BROS. MOTOR CAR
AMALIE OILS AND GREASES GOODYEAR SERVICE STATION
818 FAIR OAKS AVENUE, COR. MISSION. Phones: Colo. 2496; L. A. Home 35869

Dietrich Hulda Mrs, h 1116 Diamond av
Dilworth Anna M Miss, prin El Centro School, r Pasadena
Dinwiddie James R (w Alma I), office mgr fertilizer co, h 1017 Garfield
Di Vall Bessie M Miss, stenographer, r 1136 Stratford av
Di Vall John E (w Mary R), emp Rust Nursery, h 1136 Stratford av
Di Vall Nellie O Miss, bookkeeper, r 1136 Stratford av
Dobbert Amanda Miss, r 1129 Fremont av
Dobbins Caroline W Mrs, h 1300 Garfield av
Dobbs Emilie B Mrs, h 700 El Centro st
Dockendorf P Mathew (w Erma), driver fire dept, h 1421½ Hope st
Dodds Sara W, prop Dodds Millinery 815 Fair Oaks av, h same
Dodge Chas A (w Flora M), const engr, h 834 Milan av
Dodge Chas A, student, r 1901 Ramona av
Dodge E E, painter, r 806 Fremont av
Dodge Jonathan S (w Mary A), County Supervisor, h 1901 Ramona av
Dodge Lucy D Mrs, r 1107 Diamond av
Dodson Corin Miss, teacher, r 1134 Meridian av
Dodson Fred (w Hattie), lunch room 1005 Sycamore av, h same
Dodson James E (w Josie), h 1134 Meridian av
Dodson Philip F, attorney, r 1134 Meridian av
Doerr Albert, mining engr, h 1632 Fletcher av
Doerr Albert E, student, r 1632 Fletcher av
Doerr Carl P, student, r 1632 Fletcher av
Doerr Martha A Miss, student, r 1632 Fletcher av

GEO. H. MINIER GEO. A. OSGOOD
MINIER GAS HEATER COMPANY
Heaters and Grates in stock sizes or made to order.
Guaranteed Odorless if Vented
Phones—Colo. 314 OFFICE AND FACTORY
L. A. Home 35762 1028-30-32 MISSION ST., SOUTH PASADENA

Doerr Mary B Miss, r 1632 Fletcher av
Doig Don S, with Auto Club of Sou Cal, r 325 Oaklawn av
Doig Nora V Mrs, h 325 Oaklawn av
Dolland Dorothy Miss, student, r 1127 Glendon ct
**DOLLAND LILLIAN B MRS**, sec Public Schools, h 1127 Glendon ct
Donovan Joseph G (w Helen F), grading contractor, h 1211 Spruce st
Donovan J Lyle, bookkeeper, r 1211 Spruce st
Dorland Chester P (w Linda A), h 1502 Oak st
Dorland Robt J (w Harriett), asst mgr drugs, h 608 Milan av
Douglas Kenneth, student, r 1302 Band st
Douglas Nancy J Miss, h 711 Mound av
Dow Alexandria Miss, housekeeper, r 1911 Fletcher av
Dow Geo (w Susan S), real estate, h 1801 Court av
Dow Geo L, clerk Oneonta Market, r 1801 Court av
Dowd Thos M (w Maud A), meatcutter, h 1112 Fremont av
Doyle John H (w Minnie K), wholesale produce, h 1710 Bushnell av
Drawbaugh Edwin, wall paper, h 1220 Stratford av
Drawbaugh Fay Miss, r 1220 Stratford av
Dudley Marjorie Mrs, r 925 Palm av
Dunphy John, r 810 Garfield av
Dunphy Mary Miss, h 810 Garfield av
Duncan Julia T Mrs, r 618 Fremont av
Dunham Susan A Mrs, housekeeper, r 2018 Berkshire av
Dunkerley Frances Miss, nurse, r 225 Grand av

Coops Phonographs
COOPS & SONS' PIANO COMPANY
1172-80 South Fair Oaks Ave., Pasadena
"Have That Pipe Organ Tone"
Eight Styles—$85 to $325—Buy Direct
From Factory Manufacturers
Piano Tuning and Instrument Repairing
Phone Fair Oaks 1911

The First National Bank
CORNER OF FAIR OAKS AND MISSION SOUTH PASADENA

G. W. Howard, Prop. Telephone Colorado 1307

**S. P. VULCANIZING WORKS**

A FULL LINE OF TIRES ALWAYS IN STOCK
AUTO TIRE REPAIRING IN ALL ITS BRANCHES

Gasoline and Oils at Curb Three Doors North of Mission on Fair Oaks Ave.

**JACOBS ELECTRIC COMPANY**
1128 MISSION STREET, SOUTH PASADENA
Pasadena, Colo. 1731
L. A. Home 35671 Alhambra 658-J

Dunlap Chas M (w Etta D), painter, h 1030 Doran av
Dunlap Goldburn, teamster So Pacific, r 340 Hawthorne st
Dunlap John C (w Mary J), h 340 Hawthorne st
Dunlap Roscoe, teamster, r 340 Hawthorne st
Dunlap Viola M Mrs, r 807 Fremont av
Dunlap Wm K (w A Winifred), architect, h 415 Grand av
Dunn Bernard, gen mgr oil co, r 700 Valley View rd
Dunn F Edna Miss, student, r 1726 Bank st
**DUNN C B**, metal worker, Dunn's Sheet Metal Wks, r Pasadena
**DUNN F J S**, prop Dunn's Sheet Metal Wks, 809 Fair Oaks, r Pasadena
**DUNN G A**, metal worker Dunn's Sheet Metal Wks, r Pasadena
Dunn Homer W (w Gertrude L), draftsman, h 1313 Spruce st
Dunn H Edgar (w Agnes), machinist, h 1726 Bank st
Dunn Lucy A Miss, r 1726 Bank st
**DUNN'S SHEET METAL WORKS**, 809 Fair Oaks av
Duole Madeleine Mrs, French teacher, h 815 Magnolia st
Duole Marcel G, clerk, r 815 Magnolia st
Durfee Jennie Mrs, r 715 Mission st
Durnin Chas, buyer athletic club, r 1018 Cawston av
Durkee Clara Miss, r 1219 Oak Hill av
Dusell W F, h 1516 Diamond av
Dyar Fred K (w Maud M), attorney, h 1910 Huntington dr
Dykzeul Theodore (w Susie), Holland Dairy, h ft of Hermosa st

Colorado 43 PHONES Home 35411

**H. WITTE, Plumbing, Gas Fitting**

1010 Mission St., opposite Postoffice South Pasadena

Eakins Eleanor Miss, student, r 1041 Avon pl
Eakins Jack, salesman, r 1041 Avon pl
Eakins Maude B Miss, r 1041 Avon pl
Eakins Walter W (w Marian), appraiser, h 1041 Avon pl
Eames Percival F (w Ida H), h 1861 Mission st
Eastman W H (w Helen), h 1015 Milan av
Eberhart Clarence N (w Virginia), life insurance, h 1104 Lyndon st
Eby Mildred Miss, teacher, r 921 Monterey rd
Eckert Viola M Mrs, r 1913 La France av
Eddie Edward C (w M June), machy, h 1420 Chelton way
Edie Adella R Miss, r 1507 Bank st
Edie Frank D, r 1507 Bank st
Edie Harrison M, h 1507 Bank st
Edmond Harriet Miss, nurse Pasadena Sanitarium, Oak st and Meridian av
Edmunds Ida M Mrs, furnished rooms, h 1034 Mission st
Edwards Alexander D (w Caroline L), garment mfr, h 1925 Huntington dr
Edwards Eugene J (w Ruth), teacher, h 1503 Bank st
Edwards Frances D (wid Ralph T), h 2008 Edgewood dr
Edwards Joshua P (w Amy M), retired, h 625 Mound av
Edwards Warren H (w Frances E), clerk, h 1220 (D) Bank st
Egan Agnes M Mrs, h 2040 Milan av
Egan Agnes M Miss, bookkeeper, r 2040 Milan av
Egan Elizabeth M Miss, stenographer, r 2040 Milan av

Phones: Colorado 3314 Los Angeles Home 35958

**EDMUND BEDFORD, *Dentist***

COR. MISSION ST. AND FAIR OAKS AVE.
OFFICE ONG BUILDING SOUTH PASADENA

Buick

# E. COPPOCK

CHEVROLET

912-914 Fair Oaks Avenue, South Pasadena. Home 351240; Colo. 845

Egan Geo (w Fannie), wire chief, h 1304 Marengo av
Egan Katherine C Mrs, stenographer, r 2040 Milan av
Egan Madeleine K Miss, student, r 2040 Milan av
Egan Wm A, student, r 2040 Milan av
Egasse Jean (w Jessie), landscape gardener, h 1955 Fletcher av
Ege M Louise Mrs, h 839 Stratford av
Egginton Joseph (w Harriett), gardener, h 1024 Bank st
Eggleston Edward, student, r 1417 Mission st
Eggleston M O (w Edith), bookkeeper Turner & Stevens Co (Pasadena, h 1417 Mission st
Egleston Trowbridge C (w Sarah B), h 1017 Brent av
Ehleng Peter (w Mary), h 619 Mound av
Eichoff Louisa M Mrs, r 1100 Windsor pl
Elbe James, emp Pasadena Sanitarium, Oak and Meridian av
**EL CENTRO SCHOOL**, Mission bet Diamond and Fairview
El Centro Apts, 1020 El Centro st
Eldridge Ethel Mrs, r 617 Fairview av
Ellenberger O Bert (w Bessie M), glass salesman, h 1712 Bank st
Elliott A H (w Belle M), postal clerk, h 1306 Lyndon st
Elliott Henry R, clerk, r 1306 Lyndon st
Elliott Agnes M Mrs, r 810 Prospect av
Elliott James, emp Pasadena Sanitarium, Oak and Meridian av
Elliott Karl, salesman Washburn Bros, r Los Angeles

**B. M. WEAVER**
The Leading Druggist
1001 MISSION STREET
Colorado 532 Home 35405

DRUGS, TOILET ARTICLES.
KODAKS AND SUPPLIES
PERFUMES, RUBBER GOODS.

Prompt Free Delivery

Ellis Frances E Mrs, h 1817 Bushnell av
Ellis Frank J (w Bertha), shoe salesman, r 824 (rear) Brent av
Ellis John (w Josepha), valet, h 1406 Ozmun ct
Ellis Hazel A Miss, r 1817 Bushnell av
Ellsworth Nina Mrs, h 1121 (3) Grevelia st
Elton Annie 'deF Mrs, h 415 Grand av
Elton Chas, reedwkr, r 415 Grand av
Emerson C E (w Carrie), h 1016 Fair Oaks av
Emery Chas Mrs, seamstress Boys' and Girls' Aid Society, r 811 Mission st
Emery Alice R Miss, r 904 Monterey rd
Emery Edwin C, inventor, r 2010 Berkshire av
Emery Mary E Miss, r 904 Monterey rd
Emery Rose E Miss, r 904 Monterey rd
Emery Walter H, h 904 Monterey rd
Emmons Lettie Mrs, h 1415 Diamond av
Engle Chas A, trav salesman, r 1308 Marengo av
Engle Edwin C (w Della E), autos, h 1330 Marengo av
Engle Sarah A (wid Richard), h 1308 Marengo av
Engle Shirley H Miss, r 1330 Marengo av
Engle Wm B, ins and real est, r 1308 Marengo av
Engstrum V A Mrs, prop Chapel Apts, h 1114 El Centro st
Ennis O M (w Frances), h 817 Brent av
Ensign Paul W (w Ethel E), mech engineer, h 2010 Oxley st
Epstein Joseph (w Tillie), dry goods, h 1508 Mission st, h 1508 same

**LIVE HARD-WARE CO.**

We want you to always think of Live Hardware Co. when you need

Hardware
Paints, Oils, Glass,
Iron Pipe
Pipe Fittings,
Sewer Pipe,
Fertilizers,
Lawn Mowers Sharpened,
VacuumCleaners for Rent

QUICK Deliveries
Any Place
Any Time
Any Where

Home 35497
Colorado 1029

1017 MISSION STREET

You Get Quality—Price—Service at the

**MODEL CASH GROCERY No. 5**

Home 35491; Colo. 5160 1022-1024-1026 Mission Street

# Patten & Davies Lumber Co.

LUMBER, CEMENT AND LIME

Local Office and Yard, Mission and Meridian — Phones: L. A. Home 35568; Colo. 936



NOLD FURNITURE CO.

65-71 North Fair Oaks PASADENA


Evans E B Mrs (wid F M), h 1812 Fletcher av
Evans Frances M Miss, r 1812 Fletcher av
Evans Harry M, salesman, r 1812 Fletcher av
Evans Martha Sarah Mrs, milliner, r 1418 Fremont av
Evers Arthur E (w A Aloha), h 1509 Oxley st
Ewing Chas Mrs, art needlework instructor, h 1135 Mound av
Ewing Chas B (w Dorothy), r 1135 Mound av
Ewing Geo W (w Elizabeth), real estate, h 909 Brent av
Ewing John F, student, r 1135 Mound av
Fabry Wm H (w Rae), metalworker, h 714 Fremont av
Faggard Claude (w Lillie), carpenter, h 302 Pasadena av
Fairbanks Fred C (w Helen S), attorney, h 217 Oaklawn av
Fairchild Joseph K (w Fannie M), h 715 Fremont av
Fallers Edward F, printer Crown Printing Co, r Pasadena
Farnsworth Ezra, real estate, r 1917 Milan av
Farnsworth John, real estate, r 1917 Milan av
Farquharson A I Herbert, student, r 1119 Stratford av
Farquharson Aileen Miss, student, r 1119 Stratford av
Farquhahrson Alfred G (w Louise), sec music co, h 1119 Stratford av
Faulfs John (w Sylvia), h 2045 (upper) Alpha st
Faulkner Blanche L Mrs, h 1002 Palm av
Faulkner Dorothy M Miss, student, r 1002 Palm av
Federated News The (weekly), Walter A Abbott publisher, 1130 Mission st
Fellers Bessie Mrs, bookkeeper, h 1117 Hope st


CASH Beats Credit at Chaffee's


Felton Inez Miss, r 1611 Milan av
Fenn Emogene Mrs, r 1120 Fairview av
Fennessy Maurice R (w Ida A), clerk Pullman Co, h 1421 Marengo av
Fenton Frank E (w Harriett E), retired, h 1310 Lyndon st
Fenton J Harry (w Helen M), electrical engr, h 1036 Brent av
Ferguson Eliza Mrs, h 614 Fairview av
Ferguson Marie Miss, stenographer, r 614 Fairview av
Fern Dora Miss, C S practitioner, h 608 Prospect av
Fern Oden L, journalist, r 608 Prospect av
Fernand Jean J (w Anna W), h 25 Short way
Ferrell Alma Mrs, r 1508 Mission st
Ferry Edna B Miss, teacher Lincoln Park Kindergarten, r 815 Fairview av
Ferry Hazel Miss, student, r 1050 Orange Grove av
Ferry Minnie L Mrs, h 815 Fairview av
Fetterman Ray, 607 Mound av
Field Louise Miss, nurse (R N), r 1822 Camden av
Field Robt S, h 1822 Camden av
Fife Charles C (w Jennie G), county purchasing dept, h 826 Montrose
Fife Dee M, ship wkr, r 826 Montrose av
Fife Hugh W, with county flood control, r 826 Montrose av
Filley Edward P, student, r 1005 Fair Oaks av
Filley Louis J, oil, r 1005 Fair Oaks av


MISSION AUTO AND REALTY COMPANY

MISSION GARAGE

Overland

1414 Mission Street
South Pasadena

Phones: Colo. 705
Home 35661

Willys

**Union Feed and Fuel Co.** 1504 MISSION ST.
Home 35593 WHOLESALE AND RETAIL Colo. 339
COAL, WOOD, BRIQUETS, HAY, GRAIN, SUPPLIES. EGGS AND POULTRY
We Deliver Anywhere Any Time

Erwin Effie Mrs, h 904 Mission st
Erwin Florence Miss, student, r 904 Mission st
Everett Wm (w Martha A), laborer, h 1122 El Centro st
Evans B B Miss, r 1812 Fletcher av
Filley Wilbur J (w Eleanor), real estate, h 1005 Fair Oaks av
Finch Leonard J (w Ellen), h 825 Monterey rd
Findlay Helen E Miss, draftsman, r 1618 El Centro st
Findlay Paul (w Augusta B), coml writer, h 1618 El Centro st
Finfrock J O, h 2008 Edgewood dr
Finnerty Wm P (w Harriet V), office mgr, h 1818 Wayne av
FIREMEN'S FUND INSURANCE CO, John Stuart agt, nw cor Huntington dr and Fletcher av
Firmes Joseph P (w Ada R), auto mech, h 1130 Magnolia st
FIRST CHURCH OF CHRIST, SCIENTIST, Woman's Club House, Rollin and Fremont av
FIRST METHODIST EPISCOPAL CHURCH, Rev D B Snudden pastor, ne cor Fairview and El Centro st
FIRST NATIONAL BANK, C M Church pres, A P Manning cashier, sw cor Mission and Fair Oaks av
Fishback Martha Mrs, housekeeper, r 499 Monterey rd
Fishburn Rosetta Miss, teacher, r 808 Milan av
Fisher Bessie M Miss, r 1728 Virginia pl
Fisher Cassius C (w Rhoda), machinist, h 309 Monterey rd
Fisher Chas W (w Lela C), h 440 Mission st

**GAS RANGE AND HEATER COMPANY**
MANUFACTURERS OF
LOWE GAS HEATERS, GRATES AND FURNACES
Phones: Pasadena Colo. 337; L. A. Home 35477
915 EL CENTRO STREET SOUTH PASADENA

Fisher David E (w Margaret J), h 1728 Virginia pl
Fisher Elizabeth Miss, h 1907 Huntington dr
Fisher Frances E Miss, r 1907 Huntington dr
Fisher Jay C, bank teller, r 1728 Virginia pl
Fisher Louisa M Miss, r 1907 Huntington dr
Fiske Gurdon N (w Nina W), foreman Lowe Gas Range & Heater Co, h 1122 Windsor pl
Flannery Elizabeth Mrs, dressmaker, r 1015 Park av
Flannery Geo I (w Elizabeth), auto salesman, h 1015 Park av
Fleck Fred W (w Ella C), binderyman, h 850 Garfield av
Fleming Clarence S (w Mabel T), h 224 Oaklawn av
Fleming Jennie Miss, maid, r 930 Oliver st
Flemister Mamie Mrs, housekeeper, r 833 Stratford av
Fletcher Eda M Mrs, china painter, r 1317 Marengo av
Fletcher James H (w Eda M), carpenter, h 1317 Marengo av
Fleur E, h 1830 El Molino, San Marino
Floyd Wm T (w Lillie), machine opr, h 329 Arroyo dr
Flynn Hannah Miss, cook, r 929 Buena Vista st
Fogarty Anna Mrs, r 1710 Wayne av
Fogg Sarah D M Mrs, h 1800 Milan av
Foote Margaret Mrs, r 1019 Meridian av
Foque Addie N Mrs, h 1023 Sycamore av
Foque Edwin N, motion pictures, r 1023 Sycamore av
Foque Virginia Miss, clerk, r 1023 Sycamore av

NOLD TRANSFER CO.
669-679 S. Fair Oaks PASADENA
Packing Moving Shipping
Phone F. O. 685

**O. Hibbard** REAL ESTATE
Fire Insurance Notary Public
1200 Fair Oaks Ave., Cor. Monterey Rd.

G. W. Howard, Prop. Telephone Colorado 1307

**S. P. VULCANIZING WORKS**

A FULL LINE OF TIRES ALWAYS IN STOCK
AUTO TIRE REPAIRING IN ALL ITS BRANCHES

Gasoline and Oils at Curb Three Doors North of Mission on Fair Oaks Ave.

**JACOBS ELECTRIC COMPANY**
1128 MISSION STREET, SOUTH PASADENA
Pasadena, Colo. 1731
L. A. Home 35671 Alhambra 658-J

Forbes Carrie E Mrs, h 1300½ Fremont av
Forbes Frances A Miss, observer telephone co, r 626 Charter Oak st
Forbes Geo T, student, r 626 Charter Oak st
Forbes Mary J Mrs, h 626 Charter Oak st
Forbes M Beatrice Miss, stenographer, r 626 Charter Oak st
Forbes Pearl J Miss, stenographer, r 626 Charter Oak st
FORD AGENCY, Joseph A Moore prop, 801-3-5 Fair Oaks av
Ford J Alex, razor sharpener, r 1300 Spruce st
Ford Elizabeth O Miss, r 343 Arroyo dr
Ford Narcissa M Mrs, h 343 Arroyo dr
Forehan Geo L, auto mechanic. r 509 Indiana ct
Forehan Simon (w Mary E), statnry engr, h 509 Indiana ct
Forehan Simon R, riveter, r 509 Indiana ct
Forester Geo H (w Hester E), accountant, h 625 Meridian av
Forgeron Clyde, chainman, r 813 Mound av
Forgeron Harold, U S navy, r 813 Mound av
Forgeron Hyacinth, plumber, r 813 Mound av
FORGERON THEODORE (w Melvina), plumber 813 Mound av, h same
Forgeron Willard, plumber, r 813 Mound av
Forman Margaret B Mr s.h 1228 Milan av
Forman Robert B, r 1228 Milan av
Fosdick Ernest (w Olga M), cleaner Citizens Dye Works, r 1014 Adelane av
Fosdick Harry R, nurseryman Rust Nursery, r 1014 Adelaine av

Colorado 43 PHONES Home 35411

**H. WITTE, Plumbing, Gas Fitting**

1010 Mission St., opposite Postoffice South Pasadena

Foster Bertha E Miss, housekeeper, r 509 Monterey rd
Foster Fred W, printer 258 Monterey rd, h same
Foster Mary H Mrs, h 1800 Camden av
Foster Ollie Mrs, r 1417 Rollin st
Foster Wm O B (w Adda M), trav salesman, h 1126 El Centro st
Fouke Ida E Mrs, h 1017 Oliver st
Fowler Doris Miss, student, r 1717 Fair Oaks av
Fowler John W (w Agnes), stationery, h 1717 Fair Oaks av
Fowler Ruth Miss, student, r 1717 Fair Oaks av
Fowler Thelma M Miss, r 1934 Oak st
Fowler Ward W, auto editor L A Times, r 1717 Fair Oaks av
Fraley Chas C, foreman Chevrolet Garage, r Los Angeles
Frances Erlon B (w Annie L), accountant, h 810 Mission st
Frank Geo, student, r 1103 Monterey st
Frank Nelson, student, r 1103 Monterey rd
Frank Wm (w Elise), oil station, h 1103 Monterey rd
Frankenberg Fredk J (w Marie A), salesman, h 1407 Ozmun ct
Franklin Anna K Mrs, h 1008 Fair Oaks av
Franklin Bertha W Miss, teacher, r 1008 Fair Oaks av
Fraser Harry W (w Elizabeth E), watchman S P, h 1026 Cawston av
Frazer Ola M Mrs, h 1628 Laurel st
Frazer Virginia A Miss, student, r 1628 Laurel st
FREDERICK P J (w Coe), barber 1009 Mission st, h 1115 Glendon ct
Fredericks Katherina Miss, neckwear designer, h 1250D Huntington dr

Phones: Colorado 3314 Los Angeles Home 35958

**EDMUND BEDFORD, *Dentist***

COR. MISSION ST. AND FAIR OAKS AVE.
OFFICE ONG BUILDING SOUTH PASADENA

Buick

# E. COPPOCK

CHEVROLET

912-914 Fair Oaks Avenue, South Pasadena. Home 351240; Colo. 845

Free Jennie Miss, housekeeper, r 431 Oaklawn av
Freedle Elvis, clerk Model Grocery, h 915 Fremont av
Freedle Helen Miss, stenographer, r 915 Fremont av
Freeman Azel T, rancher, r 1107 Brent av
Freeman Flats, J H Freeman prop, 1412-14 Oak st
Freeman Henry, student, r 1418 Oak st
Freeman Jacob H (w Mary), h 1418 Oak st
Freeman Sherman, student, r 1418 Oak st
Freeman Theodore S, student, r 1119 Magnolia st
Freeman Thos J (w Stella S), salesman, h 1119 Magnolia st
Freeman Walter (w Helen), r 203 Oaklawn av
Freeman Wm P (w Lucy B), attorney, h 1107 Brent av
Freer Lemuel R (w Marjorie), real estate, h 1002 Highland st
Fremont Apartments, 1400 Fremont av
Fremont Service Station, Guy C Wallace prop, Mission cor Fremont av
Fretter Wm A (w Dorothy B), real estate, h 1524 Ramona av
Frick Martin H P (w Harriett M), barber, r 1034 Palm av
Fritz Chas S, caretaker Cawston Ostrich Farm, r 322 Hawthorne st
Froehlich Car A (w Leah V), auto mech, h 261½ Monterey rd
Froehlich Edward, r 261½ Monterey rd
Fry Donald H (w Sara B), supt Union Ice Co, h 1502 Wayne av
Fry Ella Miss, h 1133½ Meridian av
Fry Milton, emp Rust Nursery, r Pasadena
Fry Nora Miss, 1133½ Meridian av

**B. M. WEAVER**
The Leading Druggist
1001 MISSION STREET
Colorado 532 Home 35405

DRUGS, TOILET ARTICLES.
KODAKS AND SUPPLIES
PERFUMES, RUBBER GOODS.
Prompt Free Delivery

Fry Wm M (w Kathryn), tractor salesman, h 809½ Fairview av
Frye Harry M (w Lena A), drapery salesman, h 1124 Mission st
Fugit Grace Miss, clerk, r 1719 Oxley st
Fugit Laurel R (w Cora), truck builder, h 1719 Oxley st
Fugit Laurel R jr, salesman, r 1719 Oxley st
Fugit Metta B Miss, r 1719 Oxley st
Fugit Harold, r 1719 Oxley st
Fujihari U, gardener, h 1115 Magnolia st
Fujisada Henry (w Minnie), gardener, r 1401 Diamond av
Fukalek Henry, mechanic Ford Agency, r Tejunga
Fuller Allen (w Maud), electrician, h 238 Monterey rd
Fuller Elizabeth Miss, r 236 Monterey rd
Fuller Erwin, auto clerk, r 238 Monterey rd
Fuller Hulbert, physician 6 Ong Bldg
Fuller Mildred Miss, r 1128 Hope st
Funk Dietrich (w Maggie E), building contractor, h 514 El Centro st
Furlong Ida B Mrs, h 223 Fremont av
Furlow Bennie E (w Hope), r 1111 Hope st
Furlow Sara L Mrs, h 1511 Hope st
Furlow Wesley E (w Abbie), transfer man, h 1115 Hope st
Furuno C, h 1000 Bank st
Gage Daniel C (w Luella M), h 631 Meridian av
Gahm Frank (w Anna), h 830 Brent av
Gamage A H (w Abbie H), h 922 Monterey rd

**LIVE HARD-WARE CO.**

We want you to always think of Live Hardware Co. when you need

Hardware
Paints, Oils, Glass,
Iron Pipe
Pipe Fittings,
Sewer Pipe,
Fertilizers,
Lawn Mowers Sharpened,
Vacuum Cleaners for Rent

QUICK Deliveries
Any Place
Any Time
Any Where

Home 35497
Colorado 1029

1017 MISSION STREET

You Get Quality—Price—Service at the
**MODEL CASH GROCERY No. 5**
Home 35491; Colo. 5160 1022-1024-1026 Mission Street

T. W. Mather Co. Inc.
PASADENA, CAL.
Colorado at Marengo
The Largest Open Stock in Pasadena
Dry Goods and Women's and Children's Apparel
Free Delivery to South Pasadena

ONEONTA HARDWARE CO.
1510 MISSION STREET
Sherwin-Williams and Sunset Paints — Reliable Ranges
PROMPT SERVICE
COURTEOUS ATTENTION
Colo. 1043—L. A. Home 35589

Ganter Alvah M (w Jean L), bookkeeper, h 709 Prospect av
Ganter Esther Miss, student, r 709 Prospect av
Garber Anna Mrs, h 1957 Fletcher av
Gardiner M Bell, student, r 635 Orange Grove av
Gardiner Warren C (w Isabelle S), nurseryman, h 635 Orange Grove av
Gardner David Z (w Mary C), attorney, h 515 El Centro st
Gardner David Z jr, student, r 515 El Centro st
Gardner Elizabeth M Miss, school principal, r 515 El Centro st
Gardner Jessie H (wid P Oscar), h 1115 Windsor pl
Garlinghouse B A (w Corinne L), insurance, h 1714 Wayne av
Garmshausen Adolph (w Marie), baker, h 1132 Fairview av
Garmshausen Gertrude Miss, comptometer opr, r 1132 Fairview av
Garmshausen Walter, student, r 1132 Fairview av
Garrigues Cleora (wid Geo), stenographer, r 1715 Lyndon st
Garrigues Dorothy Miss, stenographer, r 1715 Lyndon st
Garrigues Fred, stenographer, r 1715 Lyndon st
Garrigues John (w Jean), h 1534 Ramona av
Garrigues Louis, hardware clerk, r 1715 Lyndon st
Garrison Jos G (w L Zoe), h 81 Monterey rd
Garvey Edward J (w Allene), cloaks, h 1629 Fremont av
Garvey Edward J jr, student, r 1629 Fremont av
GARWOOD B V (w Martha W), city clerk, city hall, h 711 Mission st
Garwood Glenn W (w Myrtle), gardener, r 715 Mission st
GAS RANGE AND HEATER CO, Thaddeus Lowe pres, 915 El Centro st

RAGGED ROBIN Bread AND Butter Chaffee's

Gates Albert Dayton, student, r 1209 Gates pl
Gates Adaline M Mrs, r 411 Fremont av
Gates Alice R Miss, student, r 515 Monterey rd
Gates Carrol W, capitalist, h 411 Fremont av
Gates Chas C (w Pearl M), lumberman, h 1209 Gates pl
Gates Cornelia J Miss, student, r 515 Monterey rd
Gates Don F (w Edith S), Tehachapi Cattle Co, h 1215 Gates pl
Gates Don S (w Rose J), rancher, h 515 Monterey rd
Gates Dorothy D V Miss, student, r 1120 Buena Vista st
GATES EGBERT G (w Dorothy S), cattle business, state senator, h 1120 Buena Vista st
Gates Florence M Miss, student, r 411 Fremont av
Gates Frank S (w Gertrude M), deputy sheriff, h 1108 Hope st
Gates Fred H, bank clerk, r 499 Monterey rd
Gates Mary A Mrs, h 499 Monterey rd
Gates Velma D Miss, student, r 515 Monterey rd
Gaylord J Clarence (w Hutoqua), electrical designer, h 1120 Meridian av
Geier John H (w Lenora K), auto body bldr, h 2032 Pine st
Geiss L A (w Mollie) h 1743 Virginia pl
Gentle John R (w Blanche W), architect, h 1417 Grevelia st
Germain Miss, h 1033 Palm av
Gertmenian Bessie Z Miss, r 919 Columbia st
Gertmenian Grace A Miss, student, r 919 Columbia st
Gertmenian Gustantin A (w Christina), merchant, h 919 Columbia st
Gertzoff Aaron (w Ida), helper So Pac Ry, h 809½ Fairview av

PRINTING
PUBLISHING - ADVERTISING
RECORD PUBLISHING COMPANY
800 Fair Oaks Avenue, South Pasadena

WASHBURN BROS., GARAGE
DODGE BROS. MOTOR CAR
AMALIE OILS AND GREASES GOODYEAR SERVICE STATION
818 FAIR OAKS AVENUE, COR. MISSION. Phones: Colo. 2496; L. A. Home 35869

Gibbs A Marion (w Anna C), bank sec, h 1852 Monterey rd
Gibbs Kate W Mrs, piano teacher, r 1622 Bank st
Gibson E D (w Alma), miner, farmer, h 1039 Montrose av
Gifford Florence Miss, r 1316 Bank st
Gibson Geo L (w Grace B), supt paint co, h 1000 Monterey rd
Gibson W T (w Olive), h 820 Stratford av
Gifford Harry N (w Florence), real estate, h 1420 Laurel st
Gifford Georgia Mrs, h 1316 Bank st
Gigas Braeme E, clerk, r 2031 Milan av
Gigas Florence V Miss, student, r 2031 Milan av
Gigas John E (w Florence C), barber, h 2031 Milan av
Gilbert C Paul W (w Gladys M), mgr leather, h 1405 Lyndon st
Gilchrist Wm H (w Maude W), jewelry salesman, h 1620 El Centro st
Gillette Theodore W (w Letitia), r 1307 Fair Oaks av
GILLETTE WALTER A (w Louise), gen cont, city trustee, h 1307 Fair Oaks av
Gillham Sarah A (wid J D), h 1824 Camden av
Gillies Hyslop (w Margaret C), accountant, h 1616 Mission st
Gillies Marjorie J Miss, musician, r 1616 Mission st
Gilmer Verna Miss, phone opr, r 1429 Hope st
Gilmore Edward F (w Myrtle G), salesman, h 1106 Magnolia st
Gilroy Bernard J (w Madora), h 711 Mound av
Gilroy Chas F, accountant, r 711 Mound av

GEO. H. MINIER GEO. A. OSGOOD
MINIER GAS HEATER COMPANY
Heaters and Grates in stock sizes or made to order.
Guaranteed Odorless if Vented
Phones—Colo. 314 OFFICE AND FACTORY
L. A. Home 35762 1028-30-32 MISSION ST., SOUTH PASADENA

Ginsberg Morris (w Pauline), tailor, h 1116 Glendon ct
Gladden Ida C Mrs, r 1928 Primrose av
Glavis Edward S, student, r 1015 Brent av
Glavis Pauline E Mrs, bookkeeper W U Tel Co, h 1015 Brent av
Glavis Pauline E Miss, student, r 1015 Brent av
Gleason Building, 1114-16-18 Mission st
Glover George W (w Marie L K), real estate, h 537 Grand av
Glover John T, h 1325 (rear) Wilson av, San Marino
Glover Marie L K Mrs, piano accompanist, r 537 Grand av
Godfrey Helen Miss, student, r 1414 Spruce st
Godfrey Marcus L (w Bertha R), cafeteria, h 1414 Spruce st
Godfrey Marcus L jr, r 1414 Spruce st
Gomez Marie (wid Lewis), r 1009 Bank st
Goodhue Sarah E Mrs, h 1136 Fremont av
Gooding Harold A, student, r 1971 Milan av
Gooding Norman C, student, r 1971 Milan av
Gooding Wm H (w Florence E), officer Salvation Army, h 1971 Milan av
Goodman Samuel (w Dora), painter 1019 El Centro st, h 1107 Glendon ct
Goodsell Joy G (w Grace T), teacher, h 1114 Windsor pl
Goodvin Ernest L (w Ida L), real estate, h 1017 Avon pl
Goodvin Ernest L jr, student, r 1017 Avon pl
Goodvin Nadine E Miss, student, r 1017 Avon pl
Goodwin Wm C (w Rachel), carpenter, 1111 Oxley st
Goodwine A Frank (w Agnes J), banker, h 1312 Bank st
Goodwine John (w Mary), C S practitioner, h 1324 Fremont av

Coops Phonographs
COOPS & SONS' PIANO COMPANY
1172-80 South Fair Oaks Ave., Pasadena
"Have That Pipe Organ Tone"
Eight Styles—$85 to $325—Buy Direct
From Factory Manufacturers
Piano Tuning and Instrument Repairing
Phone Fair Oaks 1911

South Pasadena Savings Bank
4½% Paid on Savings Accounts
Safe Deposit Boxes For Rent
On the Corner of Mission and Fair Oaks

E. O. WICKIZER L. A. Home 351126; F. O. 899. H. W. WRIGHT

**Wickizer & Wright, Realtors**

Notary Public FAIR OAKS AT MISSION Home Insurance Co., New York
All kinds of insurance South Pasadena London Assurance Corporation

SOUTH PASADENA TRANSFER and STORAGE COMPANY
HEAVY TEAMING AND TRUCKING
SAND--GRAVEL--FERTILIZER
Phones: Colorado 908, L. A. Home 35684
1121-7 MISSION STREET, SOUTH PASADENA

Goranson Sigrid Miss, cook, r 318 Oaklawn av
Gordon Doris E Miss, student, r 411 El Centro st
Gordon Henry W (w Laura K), lumberman, h 411 El Centro st
Gordon James, gardener, r 2035 Fremont av
Gordon M Marjorie Miss, student, r 411 El Centro st
Gordon W L, carrier P O, r Los Angeles
Goss Evelyn S Miss, r 1115 Windsor pl
Gould Thos E, bookkeeper Rust Nursery, r Pasadena
Graham Bldg, 1011-17 Mission st
Graham Newton W (w Anita S), mgr Graham-Reynolds Electric Co in L A, h 1415 Laurel st
Granger Katherine, clerk Oneonta Market, r Alhambra
Granger Walter E (w Hattie M), h 1142 Meridian av
Grant Alexander (w Elsie), farmer, r 1227 Diamond av
Grant Allen D (w Bertha), life insurance, h 1721 Mission st
Grant E N G Miss, h 1138 Mound av
Grant Emma Mrs, h 1000 Fair Oaks as
Grant Lillian H Miss, teacher, r 1000 Fair Oaks av
Graves Bertice G, student, r 1218 Pine st
Graves Daniel (w Marie), salesman, h 1120 Brent av
Graves Harry A (w May E), pharmacist, h 1126 Diamond av
Graves Minnie E Mrs, r 1218 Pine st
Gray E W Mrs, r 410 El Centro st
Green Beatrice A Miss, student, r 1101 Glendon way

Home 35573 Residence 35584 Colorado 5950
JOHN STUART
Real Estate
Loans and Insurance, Rentals, Exchanges, Acreage
Huntington Drive and Fletcher Avenue South Pasadena, California

Green Dester A Miss, cashier, r 1101 Glendon way
Green Elizabeth A Mrs, h Stratford av
Green Leigh H (w Gertrude M), art salesman, h 316 Pasadena av
Green Thos E (w Florence), newspaperman, h 625 Milan av
Greenblat Nathan (w Sarah E), clerk So Pac Ry, h 1029 Orange Grove
Greene Angus F, trav salesman, r 611 Fremont av
Greene Anna Mrs, bookkeeper Citizens Dye Works, h 611 Fremont av
Greene Josephine E Miss, teacher El Centro School, r 1717 Mission st
Greene O K, adv mgr, h 1717 Mission st
**GREENE RICHARD T** (w Anna E), Christian Science Practitioner, h 611 Fremont av
Gregory Blake B (w Jessie E), tax agent, h 2025 La France
Gretler Hanna Miss, bookkeeper, r 1411 Grevelia st
Gretler Louisa Mrs, r 1411 Grevelia st
Grew Fred C (w Anna), h 620 Grand av
Grey Lady, h 610 Milan av
Grice Herbert E (w Lottie C), pharmacist, h 1617 Mission st
Grier Geo E (w Alma), capitalist, h 1601 Marengo av
Griffith Fred D (w Mildred), attorney, h 1134 Milan av
Griffith Mary Miss, housekeeper, r 2001 Monterey rd
Griffith Mildred T Mrs, teacher Marengo Av School, r 1134 Milan av
Grimes Mabel E Mrs, supt Boys' and Girls' Aid Society Home, r 811 Mission st
Groenewegen George C (w Beerrendiena P), horti h 727 Garfield av

Watch and Clock Repairing **E. A. MERRITT** Jewelry, Stationery Men's Furnishings

PHONE 35432 1524 MISSION STREET, SOUTH PASADENA

M. B. CALLEN COMPANY
"THE LIVE REAL ESTATE COMPANY"
—Offices—
Oneonta Park, F. O. 675. Pasadena, 308 Slavin Bldg., F. O. 675.
Mission and Fair Oaks, South Pasadena, Colo. 8753; Lincoln 2236. Altadena, F.O. 3480

Groner Dorothy E Miss, student, r 320 Hawthorne st
Groner Marcus (w Catherine L), mechanic, h 320 Hawthorne st
Groner Ralph C, student, r 320 Hawthorne st
Gronsky Roy (w Ida), meats, h 1216 Lyndon st
Grosse Chas E (w Hester M), retired, h 1133 Buena Vista st
Grotevant Albert (w Florence M), carpenter, h 1918 Primrose av
Grotevant Nina Miss, teacher, r 1918 Primrose av
Groton Burta C Mrs, h 714 Prospect av
Groton Dorothy V Miss, clerk, r 714 Prospect av
Groton Hazel Miss, saleslady, r 714 Prospect av
Grover Mary Miss, r 1129 Mound av
GROVES F K (w Florence A), retired, h 1141 Windsor pl
GRUA EDWARD T (w Mildred), attorney, h 804 Stratford av
Grua Otto T, student, h 1712 Lyndon st
Grua Mary Mrs, 1712 Lyndon st
Grua Clifford P, student, h 1712 Lyndon st
Grua Esther S, student, h 1712 Lyndon st
GRUETTNER EUGENE J (w Marian F), insurance, h 1126 Milan av
Gude Alberta Miss, r 1614 Camden ct
Gude Julia Miss, r 1614 Camden ct
Gude Louise Miss. r 1614 Camden ct
Guilford Annebel H Mrs, h 1314 Bank st
Guilford Doris Miss, student, r 1314 Bank st
Guilford Ellen P Miss, art student, r 1314 Bank st

Residence —PHONES— Office
351425; Colorado 2151 L. A. Home 35593; Colorado 339
E. N. THOMAS PLUMBING AND GAS FITTING
Sewer Connections
1504 MISSION STREET SOUTH PASADENA, CAL.

Gunnison Elihu W, mechanic Mission Garage, r 1101 Fremont av
Gunnison Merrick L (w Blanche), contractor and carpenter, h 1101 Fremont av
Gustafson August, gardener 224 Oaklawn av, r Pasadena
Gutkowski J (w Mary), dry goods salesman, h 1960 La France av
Gutzler A J (w Margaret), real estate, h 1325 Fair Oaks av
Haas Marie (wid Harry H), h 1848 Monterey rd
Haberbosch Idora Mrs, dressmaker, h 604 Milan av
Hackett Helen Mrs, nurse Boys' and Girls' Aid Society, r 811 Mission st
Hadden Paul, student, r 1144 Oxley st
Hadden Robert, exec dept Home Tel Co, r 1144 Oxley st
Hadden Robert A Rev (w Jennie), h 1144 Oxley st
Hafst Emily Miss, maid, r 415 Oaklawn av
Hager E B Mrs, cashier So Cal Edison Co, r 1508 (6) Mission st
Hagey M A, supt Ford Agency, h 1737 Mission st
Hagin Edward S (w Effie B), asst mgr Ford Agency, h 915½ Meridian
Hagle Bertha Miss, r 1963 Oak st
Hagle Cerissa B (wid D C), h 1963 Oak st
Hagle Dorothy D Miss, r 1963 Oak st
Haines Alva W, clerk Post Office, r Pasadena
Hale Clarence E (w Grace Hoult), h 625 Stirling pl
Hale Geo E (w Evelyn), astronomer, h 425 Rose av
Hale Margaret Miss, student, r 425 Rose av
Hale Wm, student, r 425 Rose av

We Pay CASH For Furniture, Plumbing, Lumber and Buildings to Wreck
CROWN CITY WRECKING CO.
442 So. Fair Oaks Ave., Pasadena
Colorado 394

South Pasadena Garage
802 Fair Oaks Ave. Phone 351365 Open Evenings.
P. J. Price, L. H. Price, Proprietors.
The right kind of Repairing. Cars for Hire.
Miller, Fisk, Diamond Tires and Tubes. Puente Gas—Service.

# Patten & Davies Lumber Co.

LUMBER, CEMENT AND LIME

Local Office and Yard, Mission and Meridian — Phones: L. A. Home 35568; Colo. 936



NOLD FURNITURE CO.

65-71 North Fair Oaks PASADENA


Hall Belton (w Alice), h 1832 Monterey rd
Hall Edward S (w Katherine W), mfrs rep, h 924 Oliver st
Hall Frank B, h 812 Kendall av
Hall Geo W (w Josephine K), lithographing, h 1113 Marengo av
Hall Nannie L Mrs, h 1133 Oxley st
Hall Samuel C (w Bess M), attorney, h 1704 Fletcher av
Hall Wm E (w Allie), rancher, r 1006 Garfield av
Hall Wm M, r 1006 Garfield av
Halsey Milo (w Cosette), structural engr, h 1425 Oak st
Halteman Alice L Mrs, r 1852 Oxley st
Hamilton Eddy Ames (w Nellie E), ticket agt Sou Pac Ry, h 1508 Fremont av
Hamilton Wm (w Elizabeth M), auto painter, h 1116 Brent av
Hamilton T W (w Mercedes), banker h 1702 Wayne av
Hamlin Luther L (w Mary A), retired, h 1301 Spruce st
Hamm John C, real estate, h 1200 Lyndon st
Hammer E Pauline Miss, student, r 1637 Spruce st
Hammond Julia B Mrs h 1136 Fremont av
Hampton David M (w Lena), motorman P E Ry, h 264 Monterey rd
Hamrick Geo S (w Ella M), wholesale aluminum, h 1921 Oxley st
Hancock Fredk H, h 1925 Oxley st
Handforth Charles M (w Martha R), carpenter, h 1029 Magnolia st
Hanes Chas E (w Blanche), blacksmith, h 1217 Diamond av
Haney J W, clerk Post Office, r Pasadena


CASH Beats Credit at Chaffee's


Haney Lillie Miss, r 1112 Hope st
Haney Olive P Mrs, h 1112 Hope st
Hanks Carson K, garageman, r 1500 Milan av
Hannum Gilman E (w Huldah), gardener, h 825 Park av
Hanssem Maren H Miss, matron Pasadena Sanitarium, Oak and Meridian av
Haran Gregory (w Leila), men's furnishings, h 1220 (A) Bank st
Hardin Austin, clerk Chaffee's Grocery No 7, r Pasadena
Hardridge Elizabeth Mrs, r 1133 Windsor pl
Hardwick J T, h 1831 El Molino, San Marino
Hargrave Jane Mrs, h 1102 Magnolia st
Harmon Nathaniel B (w Nellie A), real estate, h 1025 Cawston av
Harmon Ross W (w Inez M), express messgr, h 801 El Centro st
Harmon Samuel W (w Minnie), retired, h 1419 Magnolia st
Harnly Miles V (w Vivian W), pharmacist, h 1112 Magnolia st
Harris Dairy, F D Harris prop, 706 Magnolia st
Harris Edna Miss, student, r 1703 Fletcher av
Harris Frank D (w Lena), dairyman, h 706 Magnolia
Harris Howard M, student, r 706 Magnolia st
Harris Howard S (w Anna), cashier motor vehicle dept Cal, h 1220 (F) Bank st
Harrison Edward (w Luda), laborer, h 331 Arroyo dr
Harrison Kogie Miss, r 331 Arroyo dr
Harrison Sarah Mrs, housekeeper, r 1019 Grevelia st


MISSION AUTO AND REALTY COMPANY

MISSION GARAGE

1414 Mission Street
South Pasadena

Phones: Colo. 705
Home 35661

**Union Feed and Fuel Co.** 1504 MISSION ST.
Home 35593 WHOLESALE AND RETAIL Colo. 339
COAL, WOOD, BRIQUETS, HAY, GRAIN, SUPPLIES. EGGS AND POULTRY
We Deliver Anywhere Any Time

Harrison Wm H (w Amanda), h 622 Prospect
Hart Bess F Miss, stenographer, r 1953 Leman st
Hart Charles E (w Julia), painter, h 809 Fremont av
Hart Frank R (Enid L), real estate, h 2011 La France av
Hart Harry P, civil engr, r 1953 Leman st
Hart Jordan P (w Jeane L), examiner of titles, h 1953 Leman st
Hart Lasher (w Winona), physician, h 1125 Fair Oaks av
Harter Edna B Mrs, h 1012 Brent av
Harter Katherine Miss, teacher Marengo Av School, r 1507 El Centro st
Harter Dellie Mrs, h 1507 El Centro st
Hartman Dora Miss, emp Pasadena Sanitarium, Oak and Meridian
Hartman Richard, laborer Pasadena Sanitarium, Oak and Meridian
Hartung Hugh K (w Julia M), auto mech, h 1135 Brent av
Haskell E J (w Sophie M), painter, h 615 El Centro st
Haskell John C, law student, r 1820 Camden av
Haskell Ralph W (w Jennie P), painter, h 928 Palm av
Haskell Robert R (w Janette), h 718 Hope ct
Haskell Ruth S Miss, cashier, r 1820 Camden av
Haskell W Harold, auto salesman, r 1820 Camden av
Haskell Wm L (w Ella R), h 1820 Camden av
Haskin Jackson D (w Elizabeth S), real estate, h 1119 Fair Oaks av
Haas Lottie Mrs, coml artist, h 1720 Fletcher av
Hastings John L (w Agnes L), carpenter, h 1111 Hope st
Hastings Robt C, student, r 1111 Hope st

**GAS RANGE AND HEATER COMPANY**
MANUFACTURERS OF
LOWE GAS HEATERS, GRATES AND FURNACES
Phones: Pasadena Colo. 337; L. A. Home 35477
915 EL CENTRO STREET SOUTH PASADENA

Hatch Alberta A Mrs, r 640 Prospect av
Hatch Esther F Miss, student, r 1419 Laurel st
Hatch Hazel L Miss, teacher, r 1419 Laurel st
Hatch Tracy B (w Effie), teacher, h 1419 Laurel st
Haughawout Olive Mrs, h 51 St Albans st
Havill Ernest E (w Mary H), h 1715 Wayne av
Hawgood Harry (w Harriett E), consulting eng, h 423 Oaklawn av
Hawkes John A (Margaret), auto mech, h 1024½ Doran av
Hawkins Bertha M Mrs, r 1014 Brent av
Hawkins Kenneth H, public acct, h 1014 Brent av
Hawkins A L (w Mary), druggist, h 1702 Marengo
Hay Alden M (w Gertrude), mail carrier, h 2019 Alpha st
Hay M Florence Miss, teacher, h 1125 Stratford av
Hayes Chas E (w Maud), auto driver Live Hdwe Co, h 1020½ Meridian
Haygooni J B Mrs, h 1114 Milan av
Hayman Benjamin, farm implements, h 1831 Spruce st
Hayman Wm K (w Josie B), farm implements, h 1831 Spruce st
Hayward Max E, asst mgr lumber co, h 1216 Marengo av
Hazlett Isabell Miss, student, r 1853 Mission st
Hazlett Nathaniel K, student, r 1853 Mission st
HAZLETT WILLIAM (w Adrianna), City Attorney, h 1853 Mission st
Healey Lois J Mrs, stenographer, h 81 Monterey rd
Healton Albert L (w Katherine), dep County Tax Collr, h 1843 Clark pl
Heartt Burton E (w Mabel H), shoe dealer, h 1707 Monterey rd

**NOLD TRANSFER CO.**
669-679 S. Fair Oaks PASADENA
Packing Moving Shipping
Phone F. O. 685

**O. Hibbard** REAL ESTATE
Fire Insurance Notary Public
1200 Fair Oaks Ave., Cor. Monterey Rd.

G. W. Howard, Prop. Telephone Colorado 1307

**S. P. VULCANIZING WORKS**

A FULL LINE OF TIRES ALWAYS IN STOCK
AUTO TIRE REPAIRING IN ALL ITS BRANCHES

Gasoline and Oils at Curb Three Doors North of Mission on Fair Oaks Ave.

**JACOBS ELECTRIC COMPANY**
1128 MISSION STREET, SOUTH PASADENA
Pasadena, Colo. 1731
L. A. Home 35671
Alhambra 658-J

Heath Fred W (w Edna D), attorney, h 1706 Oak st
Heath Harriett Allen Mrs MD, r 2035 Fremont av
Heath J E S (w Harriett Allen), attorney, h 2035 Fremont av
**HEATHMAN CHAS**, mem Kortan & Heathman, h 1100 Mission st
Heckert August, h 1125 Fremont av
Heeren John, rancher, h 1135 Grevelia st
Heffernan Mary Mrs, r 2015 La France av
Heineker Nina Mrs, r 1425 Laurel st
Heineman Charlotte Mrs, lecturer, h 606 Mound av
Heinrich Otto (w Carrie), prop Mission Bakery, h 705 Fremont av
Heintzelman Andrew C (w Agnes K), hdwe mfr, h 345 El Centro st
Heising Geo H, mining, h 1500 Milan av
Heising Horace C, mgr Modern Grocery & Market, r 1500 Milan av
Hellikson Axsel H (w Jessie), broker, h 1509 Ramona av
Hellikson Vivian L, film editor, r 1509 Ramona av
Henderson Chas J (w Carrie), h 1109 Marengo av
Henderson Harvey M (w Elizabeth L), pharmacist, h 1525 Milan av
Henderson Jane G Mrs, r 1701 Mission st
Hendrick Victor P, h 2025 Marengo av
Hendricks Rachel T Miss, cook, r 1515 Garfield av
Hendricksen Elizabeth Mrs, h 804 Garfield av
Hendricksen Nellie E Miss, clerk, r 804 Garfield av
Hendricksen Wm C, shipping clerk, r 804 Garfield av
Herlihy Block, 1024 Mission st

Colorado 43 PHONES Home 35411

**H. WITTE, Plumbing, Gas Fitting**

1010 Mission St., opposite Postoffice South Pasadena

Herlocker C J (w Effie), machinist, h 1419 Lyndon st
Herring Harry (w Jane), monotype opr, h 1507 El Centro st
Herron Anna M Miss, r 358 El Centro st
Herron Chas D, retired physician, h 358 El Centro st
Herron Charlotte T Miss, music teacher, r 358 El Centro st
Hersberger James A (w Hattie G), oil producer, h 1615 Camden ct
Herson Viola Miss, phone opr, r 1103 Meridian av
Herzog Albert, accountant, r 2059 La France av
Herzog Augusta (wid O H), h 2059 La France av
Hettich Harry L (w Minnie E), jewelry salesman, h 645 Stratford av
Hettich Marie I Miss, student, r 645 Stratford av
Hewitt Callender (w Louise), h 1225 Diamond av
Hewitt Chas P, r 202 Oaklawn av
Hewitt Helen Mrs, h 1735 Mission st
Hewitt Henry H, architect, r 1735 Mission st
Hewitt Nettie Mrs, r 259 Monterey rd
Hewitt Wm Mrs, r 700 Valley View rd
Heyne Geo U (w Lena R), electrician, h 1016 Brent av
**HIBBARD O** (w Ethel F), Real Estate, Loans and Insurance 1200 Fair Oaks av, h 1709 Lyndon st
Higgins Emma B Mrs, r 524 Hermosa st
Higgins Frank B (w Florence W), police, h 524 Hermosa st
Higgins Roy W (w Minnie), clerk Model Grocery, h 1103 Meridian av
**HIGH SCHOOL**, see South Pasadena High School

Phones: Colorado 3314 Los Angeles Home 35958

**EDMUND BEDFORD, *Dentist***

COR. MISSION ST. AND FAIR OAKS AVE.
OFFICE ONG BUILDING SOUTH PASADENA

Buick

# E. COPPOCK

CHEVROLET

912-914 Fair Oaks Avenue, South Pasadena. Home 351240; Colo. 845

Hikizi S, emp Rust Nursery, r 1625 Bank st
Hill Blanche D Miss, telephone operator, r 1814 Wayne av
Hill Horace (w Minnie), h 1511 Ramona av
Hill Inez L Miss, r 1814 Wayne av
Hill John P (w Clara G), millwright, h 1814 Wayne av
Hilfiger Loney (w Mamie E), route foreman L A Creamery, h 1128 Hope
Hilliker Eston P (w Kate), dentist, h 305 Monterey rd
Hillman Richard G (w Elizabeth M), insurance, h 1800 Fletcher av
Hinchliffe Jane T Mrs, h 923 Fremont av
Hinchliffe John W (w Elsie M), traffic mgr auto supplies, h 1720 Mission
Hinckley Alexis (w Addie J), h 813 Meridian av
Hinds Florence M B Mrs, h 624 Grand av
Hinds Stowell B, auto mech, r 624 Grand av
Hine Edward L (w Edith E), whlse jeweler, h 1407 Marengo av
Hine Elliott E, surveyor, r 1407 Marengo av
Hine Robert E, landscape gardener, r 1407 Marengo av
Hinman Wm L (w Nannie C), city trustee, h 1307 Spruce st
Hirschler D R (w Josephine L), milliner, h 1019 Sycamore st
Hirschler Paul C, r 1019 Sycamore st
Hoag Elizabeth Miss, teacher High School, r 1220B Bank st
Hoag Emma G Mrs, h 1104 Fremont av
Hoag Ernest B (w Sarah), physician, h 1127 Columbia st
Hoagland Cora Miss, r 1103 Mound av
Hoagland Margaret M (wid Josiah), h 1103 Mound av

B. M. WEAVER
The Leading Druggist
1001 MISSION STREET
Colorado 532 Home 35405

DRUGS, TOILET ARTICLES, KODAKS AND SUPPLIES PERFUMES, RUBBER GOODS.
Prompt Free Delivery

Hoak Charlotte M Miss, teacher, h 1125 Stratford av
HOAK EDWARD K (w Frances B), publisher, pres S P Chamber of Commerce, h 1721 Bushnell av
Hoak E Warren, student, r 1721 Bushnell av
Hoar Maxwell, printer Crown Printing Co, r 908 Meridian av
Hockenberry James A (w Mary Etta), mechanic, h 1108 Hope st
Hockenberry Lorena O Miss, bookkeeper, r 1117 Hope st
Hockenberry Nellie Miss, student, r 1108 Hope st
Hockenberry Peter T (w Ella M), teamster, h 1040 Adelaine av
Hockenberry Ulma M Miss, student, r 1040 Adelaine av
Hodge John (w Josephine), retired, h 2049 Milan av
Hoefner Walter (w Sadie), machinist, h 1801 Oxley st
Hofert Esther L Miss, teacher High School, r 1503 Bank st
Hoffman Albert J (w Mary E), real estate, h 1129 Fair Oaks av
Hoffman C O (w Alma), h 1022 Bank st
Holbert G Sherwood (w Lucille R), h 1940 Milan av
Holdeman E Leora Miss, r 1015 (4) Fair Oaks av
Holdeman Mary E Mrs, h 1015 (4) Fair Oaks av
Holderbyee Elizabeth Miss, matron Boys' and Girls' Aid Society, r 811 Mission st
Holland Dairy (T Dykzeul, J Rippen), ft of Hermosa st, Arroyo Seco
Hollis Clarence J (w Hazel M), whol grocery buyer, h 2046 Alpha st
Holman Edgar W (w Irene L), credit mgr oil co, h 1102 Indiana av
Holloway Kenneth C, sheetmetalwkr, r 1010 Rollin st

LIVE HARD-WARE CO.

We want you to always think of Live Hardware Co. when you need

Hardware
Paints, Oils, Glass,
Iron Pipe
Pipe Fittings,
Sewer Pipe,
Fertilizers,
Lawn Mowers Sharpened,
VacuumCleaners for Rent

QUICK Deliveries
Any Place
Any Time
Any Where

Home 35497
Colorado 1029

1017 MISSION STREET

You Get Quality—Price—Service at the

MODEL CASH GROCERY No. 5

Home 35491; Colo. 5160 1022-1024-1026 Mission Street

T. W. Mather Co. Inc.
PASADENA, CAL.
Colorado at Marengo
The Largest Open Stock in Pasadena
Dry Goods and Women's and Children's Apparel
Free Delivery to South Pasadena

ONEONTA HARDWARE CO.
1510 MISSION STREET
Sherwin-Williams and Sunset Paints — Reliable Ranges
PROMPT SERVICE
Colo. 1043—L. A. Home 35589
COURTEOUS ATTENTION

Holloway Ruth F Miss, stenographer, r 1010 Rollin st
Holmberg Amanda (wid Peter), h 2063 La France av
Holmes Bessie E Miss, comptometer opr, r 1928 Fletcher av
Holmes Ernest (w Charlotte A), h 1013 Milan av
Holmes Howard S (w Olivia G), h 1928 Fletcher av
Holsback Clara Mrs, r 1716 Wayne av
Holt Wm L (w Polly D), health dept L A County, h 1970 La France av
**HOLY FAMILY CHURCH** (Catholic), 1157 El Centro st
Honeysett Hilda Martin Mrs, h 806 Fremont av
Hood Howard, student, r 1951 (5) Huntington dr
Hood John H (w Anna), millman, h 806 Meridian av
Hood J Hiram, student, r 1931 (5) Huntington dr
Hood Mary P Miss, teacher, r 1931 (5) Huntington dr
Hood Wm G (w Euphemia), carpenter, h 1204 Lyndon st
Hoose Annie M Mrs, r 1101 Indiana av
Hoose Everett, r 1101 Indian av
Hoose Frank H (w Alice E), salesman electro therapeutics, h 1101 Indiana av
Hoose Frank H jr, student, r 1101 Indiana av
Hopcroft Sidney C (w Rose), auto mech, h 1011 Montrose av
Hopkins Geo D (w Marie C), real estate, h 1135 Foothill st
Hord Pamelia Mrs, h 1217 Monterey rd
Horn Fannie B Mrs, h 1734 Oxley st
Hornberger Minnie F Mrs, r 1954 Milan av

RAGGED ROBIN Bread AND Butter Chaffee's

Hornung Herman E (w Elizabeth M), meats, h 1318 Marengo av
Horton Almina A Mrs, r 1511 Hope st
Horton Chas D, auto mech, r 1840 Mission st
Horton Chester W (w Prudence L), tray salesman, h 1504 Monterey rd
Horton Harold D, cementwkr, 1840 Mission st
Horton Thos C (w Flora A), cement, h 1840 Mission st
Hoskins Marion L Miss, student, r 1857 Mission st
Hossack Henry L (Alice J), h 720 Garfield av
Hossman Georgiana W Mrs, h 1429 (rear) Lyndon st
Hough Harry L (w Ruth F), plumbing supplies, h 1625 Fletcher av
**HOUGHTON DOUGLAS SCOTT**, Mgr Rendezvous Club, r 903½ Fair Oaks av
Houson George (w Jennie), patrolman, h 1425½ Lyndon st
Houson Olive Miss, student, r 1425½ Lyndon st
Houston Delia J Mrs, h 1102 Stratford av
Houston Eugene C, salesman, r 1102 Stratford av
Houston Hollis A Miss, teacher, r 1102 Stratford av
Houston Wm R, with Auto Club of So Cal, r 1102 Stratford av
Hove Chas A, cement worker, r 819 Park av
Hove Nels C (w Frances J), cement contractor, h 819 Park av
Hove Vivian C (w Ethel), cement worker, h 1921 Mission st
Hove Wilford C, jeweler, r 819 Park av
Hover Harry G, bookkeeper, r 721 Mound av
Hovey Chas H (w Julia A), nurseryman, h 817 Monterey rd
Hovey Chas M, locksmith, r 817 Monterey rd

PRINTING PUBLISHING - ADVERTISING
RECORD PUBLISHING COMPANY
800 Fair Oaks Avenue, South Pasadena

# WASHBURN BROS., GARAGE

DODGE BROS. MOTOR CAR

AMALIE OILS AND GREASES — GOODYEAR SERVICE STATION

818 FAIR OAKS AVENUE, COR. MISSION. Phones: Colo. 2496; L. A. Home 35869


Hovey Chester R (w Gladys I), building contr, h 1102 Glendon way
Howard Bailey W (w Lucile), teacher, h 1114 Mound av
Howard Edward (w Bessie D), carpenter, h 1335 Brunswick av
**HOWARD GEO W**, prop South Pasadena Vulcanizing Works, 817 Fair Oaks av, r Pasadena
Howell John W (w Bertha M), bldg contractor, h 1006 Marengo av
Howell Silas W, carpenter, r 1006 Marengo av
Howson Carl R (w Luella R), physician, h 1109A Fair Oaks av
Hoyt Minerva H (wid Albert Sherman), h 917 Buena Vista st
Hoyt Marie M Mrs, h 1924 Primrose st
Hoyt May Miss, teacher, r 1924 Primrose av
Hoyt Ruth Hamilton Miss, r 917 Buena Vista st
Hubbard Katherine Mrs, r 1422 Lyndon st
Hubbell Anna Mrs, r Orange Grove av and Oliver st
Hubbell Frances T Mrs, h 1250C Huntington dr
Huber Le Roy R (w Eleanor), auto service station 1001 Sycamore av, h same
Hudson Ernest H (w Janett A), mfg, h 1711 Hope st
Hudson Grace Y Mrs, h 1306 Oneonta ct
Hudson Harry C, auto mech, r 1510 Rollin st
Huebner Amelia Mrs, laundress, r 2001 Mission st
Huelin Sidney J M (w Edna W), auto driver, h 1017 Montrose av
Huff Henry W (w Grace M), carpenter, h 1241 Oak Hill av
Hughes Lura D Mrs, h 1310 Oneonta ct


GEO. H. MINIER — GEO. A. OSGOOD

## MINIER GAS HEATER COMPANY

Heaters and Grates in stock sizes or made to order.
Guaranteed Odorless if Vented

Phones—Colo. 314
L. A. Home 35762

OFFICE AND FACTORY
1028-30-32 MISSION ST., SOUTH PASADENA


Hukill Kate B Miss, teacher, h 1109 Brent av
Hull Chas A, nurse Pasadena Sanitarium, Oak and Meridian av
Hungerford Ellen A Mrs, r 1615 Camden ct
Hunt Edward T, student, r 1300 Lyndon st
Hunt Grace C Miss, r 1300 Lyndon st
Hunt Harry C (w Mae), asst bank cashier, h 1427 Monterey rd
Hunt John N (w Harriett P), County Treas, h 1300 Lyndon st
Hunt A A, 1119 Fremont av
Hunter Jeanette M Miss, teacher Lincoln Park School, r Los Angeles
Hunter John H (w Matilda), Bible teacher, h 1225 Marengo av
Hunter O C, h 1925 Fletcher av
Huntington Wm W Mrs, h 1727 Court av
Huntzinger Harvey W (w Florence R), h 2040 Edgewood dr
Hurl Thos L (w Charlotte R), h 2051 Meridian av
Hurlbutt George M (w Sarah C), h 1934 La France av
Hurst Harriett M Mrs, h 203 Oaklawn av
Hutchinson Beatrice E Miss, stenographer, r 715 Prospect av
Hutchinson Evelyn May Miss, stenographer, r 715 Prospect av
Hutchinson Gertrude M Miss, cashier, r 715 Prospect av
Hutchinson Grace M Miss, r 715 Prospect av
Hutchinson Harold E (w Annie C), building contr, h 1130 Glendon way
Hutchinson Isabelle Mrs, h 1633 Bushnell av
Hutchinson Joseph (w Sabina), h 715 Prospect av
Hyde Carl L (w May L), foreman P E Ry, h 1104 Orange Grove av
Ingledue J Ward (w Florence M), h 1220-I Bank st


## Coops Phonographs

COOPS & SONS' PIANO COMPANY
1172-80 South Fair Oaks Ave., Pasadena

"Have That Pipe Organ Tone"
Eight Styles—$85 to $325—Buy Direct
From Factory Manufacturers
Piano Tuning and Instrument Repairing
Phone Fair Oaks 1911

# The First National Bank

CORNER OF FAIR OAKS AND MISSION — SOUTH PASADENA

E. O. WICKIZER L. A. Home 351126; F. O. 899. H. W. WRIGHT

**Wickizer & Wright, Realtors**

Notary Public FAIR OAKS AT MISSION Home Insurance Co., New York
All kinds of insurance South Pasadena London Assurance Corporation

SOUTH PASADENA TRANSFER and STORAGE COMPANY
SAND--GRAVEL--FERTILIZER HEAVY TEAMING AND TRUCKING
1121-7 MISSION STREET, SOUTH PASADENA Phones: Colorado 908, L. A. Home 35684

Ingoldsby Wm A (w Nellie M), advertising, h 831 Milan av
Ingram Anna Miss, r 607 Fremont av
Ingram Chas B (w May B), real estate, h 1112 Glendon way
Ingram Stella J Miss, h 607 Fremont av
Irvine Elizabeth Miss, r 1104 Fremont av
Irwin Fredk J (w Mary L), r 1724 Mission st
Irwin Guy K (w Jessica P), sales mgr auto agcy, h 1321 Marengo av
Irwin John (w Louise), r 1724 Mission st
Iseli Anna Mrs, h 1123 Glendon ct
Iseli Dorothy Miss, phone opr, r 1123 Glendon ct
Iseli Josephine Miss, emp Cawston Ostrich Farm, r 1123 Glendon ct
**ISENOGLE I T** (w Lulu), mem Mission Auto & Realty Co, 1414 Mission st, h 1005 Stratford av
Isham Howard W (w Anne M), lumberman, h 2070 Milan av
Isham Lemira Miss, maid, r 1307 Fair Oaks av
Iwaki T, fruits and vegetables 1015 Mission st, h 1111 Grevelia st
Iwasuki Frank (w Hisayo), gardener, h 1420 (rear) Oak st
Iwata Y, emp Rust Nursery, r 1625 Bank st
**JACKSON C W REV** (w Alice F), pastor Memorial Baptist Church, h 813 Stratford av
Jackson Robert, student, r 813 Stratford av
Jackson William, student, r 813 Stratford av
Jackson John B (w Frances), printer, h 900 Kendall av
Jackson Harold (w Norma L), salesman, h 1329 Stratford av

Home 35573 Residence 35584 Colorado 5950
JOHN STUART
Real Estate
Loans and Insurance, Rentals, Exchanges, Acreage
Huntington Drive and Fletcher Avenue South Pasadena, California

Jackson Mabel E Miss, r 1532 Ramona av
Jackson Sophie Mrs, h 302 Fairview av
Jacobs Block, 1128-30-32 Mission st
**JACOBS ELECTRIC CO,** J C Jacobs prop, 1128 Mission st
Jacobs Geo M (w Cora E), dental laboratory, h 809 Milan av
**JACOBS JOHN C** (w Margaret), prop Jacobs Electric Co, 1128 Mission st, h 1414 Oxley st
Jacobs John H (w Adelaide), retired, h 1421 El Centro st
Jacobs Mary B Miss, physical director, r 1421 El Centro st
Jacobs Will L (w Mary B), real estate, h 1133 Fremont av
Jaffe Nathan (w Pauline), junk dealer, h 529 El Centro st
James Anne Miss, student, r 1130 Windsor pl
James Charlie N, r 2021 Milan av
James David E, driver Oneonta Transfer Co, r 1017 Magnolia st
James Donald, r 2021 Milan av
James Floyd R (w Elgiva K), optometrist-jeweler, h 1700 Monterey rd
James James W, metalwkr Minier Gas Heater Co, r 1017 Magnolia st
James John C (w Alma), engineer, h 108 Arroyo dr
James Katherine N Miss, student, r 1315 Chelton way
James Margaret E Miss, student, r 1130 Windsor pl
James Richard W (w Mary), h 1130 Windsor pl
James Richard W jr, student, r 1130 Windsor pl
James R Geo (w Hattie M), mechanical engr, h 911 Meridian av
James Robt G, storekeeper, r 911 Meridian av
James Sarah A Miss, student, r 108 Arroyo dr

Watch and Clock Repairing **E. A. MERRITT** Jewelry, Stationery Men's Furnishings

PHONE 35432 1524 MISSION STREET, SOUTH PASADENA

M. B. CALLEN COMPANY
"THE LIVE REAL ESTATE COMPANY"
—Offices—
Oneonta Park, F. O. 675. Pasadena, 308 Slavin Bldg., F. O. 675.
Mission and Fair Oaks, South Pasadena, Colo. 8753; Lincoln 2236. Altadena, F.O. 3480

James Walter (w Mary), dept mgr impl co, r 626 Milan av
James Wm J (w Sarah), h 1017 Magnolia st
James W P (w Ella V), judge, h 1315 Chelton way
James William R, student, r 1315 Chelton way
Jantzen A G Mrs, h 1909 Mission st
Jarboe Mary A Mrs, teacher piano, r 716 Fairview av
Jarecki Edward (w Ella M), h 1027 Garfield av
Jarecki Edward G (w Edwina), h 1020 Garfield av
Jarecki Raymond (w Helen), actor, h 1000 Stratford av
Jarrett Hardin H (w Dolores), salesman packing co, h 835 Garfield av
Jay Dora Mrs, h 1222 Fremont av
Jaynes Wm N (w Mary A), teamster, h 1009 Rollin st
Jeffe Max (w Mary), sheetmetalwkr, h 710 (D) Fremont av
Jeffries W J, electrictian Jacobs Electric Co, r Pasadena
Jenkins Helen B Mrs, r 517 Indiana ct
Jenkins Lorine Mrs, teacher Lincoln Park School, r Los Angeles
Jessup Estella A Mrs, h 1005 Brent av
Jessup Mary C Miss, r 1005 Brent av
Jochum Cecilia E Miss, stenotypist, r 321 Pasadena av
Jochum Inez M Miss, r 321 Pasadena av
Jochum Wm (w Mary M), h 321 Pasadena av
Jochum Wm T, student, r 321 Pasadena av
Johns Ralph G (w Bernice D), insurance, h 1140 Fremont av
Johnson Estelle Mrs, h 1508 El Centro st

Residence —PHONES— Office
351425; Colorado 2151 L. A. Home 35593; Colorado 339
E. N. THOMAS PLUMBING AND GAS FITTING
Sewer Connections
1504 MISSION STREET SOUTH PASADENA, CAL.

Johnson Frances R Mrs, h 1617 Monterey rd
Johnson Frank E (w Mary E), special agent U S Treasury, h 1015 Brent
Johnson Frank W (w Florence), mech drftsmn, h 1610 Lyndon st
Johnson Fred H, automatic sprinklers, r 1617 Monterey rd
Johnson Harry G (w Louise), chauffeur, h 618 Hawthorne st
Johnson Henry C, r 1617 Monterey rd
Johnson H Lee (w Ruth A), asst mgr, h 1014 Montrose av
Johnson Sanford F (w Lindie M), h 1527 Fremont av
Johnson Wm P, r 700 Valley View rd
Johnston B Miss, stenographer, h 1508 Mission st
Johnston Belle Miss, r 1217 Monterey rd
Johnston Dorothy L Mrs, h 1025 Montrose av
Johnston Edward J (w Freeda J), physician and surgeon, h 1418 Fremont av
Johnston Florence B Mrs, h 1418 Fremont av
JOHNSTON WM H (w Mary L), Deputy Sheriff, office and residence 830 Monterey rd
Johonnet Ralph H (w Salome L), art designer and teacher, h 1934 Mill rd
Jones Alfred J (w Helen, druggist, h 1109 Fair Oaks av
Jones Elizabeth D Miss, r 1407 Garfield av
Jones Harry C, h 1026 Milan av
Jones Herbert A, candymaker, r 1109 Fair Oaks av
Jones Jessie Mrs, r 1212 Bank st

We Pay CASH For Furniture, Plumbing, Lumber and Buildings to Wreck
CROWN CITY WRECKING CO.
442 So. Fair Oaks Ave., Pasadena Colorado 394

South Pasadena Garage
802 Fair Oaks Ave. Phone 351365 Open Evenings.
P. J. Price, L. H. Price, Proprietors.
The right kind of Repairing. Cars for Hire.
Miller, Fisk, Diamond Tires and Tubes. Puente Gas—Service.

# Patten & Davies Lumber Co.

LUMBER, CEMENT AND LIME

Local Office and Yard, Mission and Meridian — Phones: L. A. Home 35568; Colo. 936



NOLD FURNITURE CO.

65-71 North Fair Oaks PASADENA


Jones J McClellan, salesman, r 645 Grand av
Jones Josephine Mrs, matron Boys' and Girls' Aid Society, r 811 Mission st
Jones Laura A Mrs, h 912 Adelaine av
Jones Margaret J Mrs, r 1850 Monterey rd
Jones Mary Miss, housekeeper, r 706 Magnolia st
Jones Mary H Miss, stenographer, r 1918 Leman st
Jones Mary L Miss, h 1407 Garfield av
Jones Mattie E Mrs, r 1122 Stratford av
Jones Nora M Mrs, r 1419 Lyndon st
Jones Roy T (w Nina M), insurance broker, h 1948 La France av
Jones Sallie Mrs, h 1918 Leman st
Jones Silas A (w M Carmen), drayman, h 628 Grand av
Jones T Curtis (w Alice C), bond salesman, r 921 Monterey rd
JONES THOMAS R (w Belle), jeweler and optometrist, 1514 Mission st, h 1129 Windsor pl
JOSEPH A (w Ida), prop Mission Tailor 1514½ Mission st, h 1025 Magnolia st
Jouvette Mae A E Miss, private sec, r 1836 Monterey rd
Joyce Anna E Miss, h 1141 (rear) El Centro st
Joyce Kate F Miss, r 1141 (rear) El Centro st
Joyce H W, h 1090 Old Mill rd, San Marino
Judd Albert E (w Lelia), mgr tire co, h 1529 Ramona av
Judd Chauncey W (w Alida M), chemist, h 29 Short way


CASH Beats Credit at Chaffee's


Judd Le Roy (w Emma M), h 1726 Fletcher av
Judkins Lenora L Miss, r 1954 Primrose av
Judkins Louis C (w Nellie S), h 1954 Primrose av
Judkins Waldo S, r 1954 Primrose av
Kampkenborg Eric (w Olga A), pattern maker, h 1020 Milan av
Kane Henry, city emp, h 1032 Adelaine av
Kaneda K (w Magot), gardener, h 1300 Alhambra rd
Kanterman Mary Mrs, housekeeper, r 2007 Ashbourne dr
Kappeler Carl, salesman, r 858 Garfield av
Kapeler Fannie Mrs, h 858 Garfield av
Karste Gilbert R, banker, r 1631 Wayne av
Kaufman Solomon (w Esther), foreman, h 1025 Garfield av
Kaye James F (w Ella J), lumber salesman, h 1107 Fairview av
Kaye Virgil L student, h 1107 Fairview av
Kazubski Albert (w Cecelia), oil, h 2005 La France av
Keck Lawrence C (w Maud M), with Union Lime Co, h 735 Garfield av
Keck Samantha Mrs, h 741 Garfield av
Kedzie Mary B Miss, r 2055 La France av
Kedzie Robt M (w Esther), asst sec ins co, h 2055 La France av
Keedy Tracy (w Ophelia H), h 1801 Fair Oaks av
Keetch Arthur (w Amber), attorney, h 1910 Monterey rd
Kegler Harriett O Mrs, r 1700 Monterey rd
Kegley Ella Mrs, matron Boys' and Girls' Aid Society, r 811 Mission st
Keith Alice N Mrs, h 1015 Fremont av
Keith Marian E Mrs, r 1916 Huntington dr


MISSION AUTO AND REALTY COMPANY

MISSION GARAGE

Overland

1414 Mission Street
South Pasadena

Phones: Colo. 705
Home 35661

Willys

# LOOK FOR THIS EMBLEM

Wherever the above emblem is displayed the automobile owner is assured the protection of a high standard of business ethics. If you deal with one of these firms the California Automobile Trade Association, consisting of over 3,000 members, will guarantee you fair treatment.

## South Pasadena Members

**of the California Automobile Trade Association**

E. Coppock, Buick and Chevrolet Cars
912-914 Fair Oaks. Phones: Col. 845; 351240

Kortan & Heathman, Guaranteed Auto Repairing
811 Fairview Ave., near Mission St. Lee Tires

Mission Auto and Realty Co., Sales and Service
1414 Mission St. Phones: Col. 705; 35661

Joseph A. Moore, Authorized *Ford* Dealer
801-805 Fair Oaks Ave. Phones: F. O. 3100; 351370

South Pasadena Garage, General Auto Repairing
802 Fair Oaks Ave. Phones: 351365

South Pasadena Vulcanizing Works, G. W. Howard
807 Fair Oaks Ave. Phones: Col. 1307

Stone's Garage, Authorized *Ford* Service Station
907 Fair Oaks Ave. Phones: Col. 874, 351196

Washburn Brothers; Dodge Dealers, Amalie Oils
818 Fair Oaks Ave. Phones: Col. 2496; 35869

Wildau Auto Body Co., Body Designers and Builders
1515 Mission St. Phones: 351689; F. O. 1072

Inventors and Patent Owners:

—Wildau "No-Door" Body
—Wildau "Fold-Away" Top
—Wildau Windshields
—Etc.

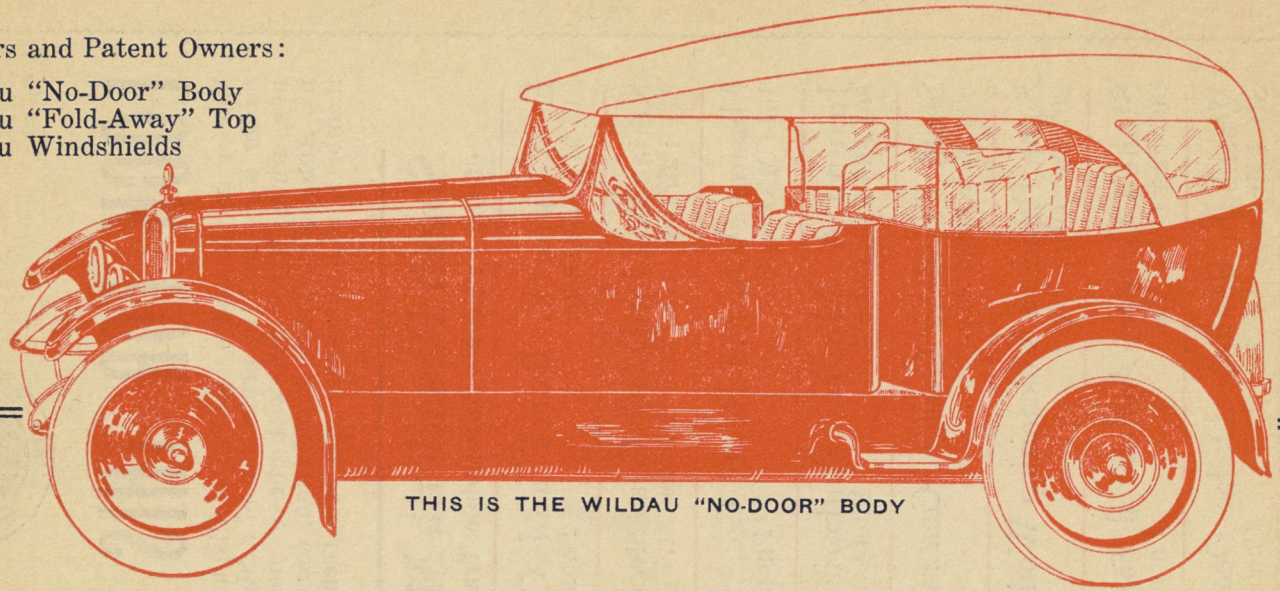

THIS IS THE WILDAU "NO-DOOR" BODY

# WILDAU AUTO BODY CO.

*Designers, Engineers and Builders of High-Grade Automobile Bodies*

*Fenders Repaired and Made to Order*
*Body Rebuilding and Repairing*

1515 Mission Street
South Pasadena

M. F. Wildau
B. F. Abbeloos
R. T. Abbeloos

Phones: L. A. 351689
Fair Oaks 1072

**Union Feed and Fuel Co.** 1504 MISSION ST.
Home 35593 WHOLESALE AND RETAIL Colo. 339
COAL, WOOD, BRIQUETS, HAY, GRAIN, SUPPLIES. EGGS AND POULTRY
We Deliver Anywhere Any Time

Keith Nellie E Mrs, librarian Public Library, h 1729 Virginia pl
Keith Walter A, student, r 1015 Fremont av
Keithley Gertrude Miss, student, r 1007 Rollin st
Keithley LuVerne, plumber, r 1007 Rollin st
Keithley M Arthur (w Nellie), carpenter, h 1007 Rollin st
Kellam E R Mrs, h 817 Milan av
Keller Robert L (w Irene L), with Globe Oil Mills, h 1217 Marengo av
Kelley Grace S Miss, student, r 1944 Milan av
Kelley H Allen, student, r 1944 Milan av
Kelley Harold H, student, r 1944 Milan av
Kelley Howard B (w Estelle P), bank cashier, h 1944 Milan av
Kelley Mary E Mrs, h 320 Monterey rd
Kelley Sarah E C Mrs, h 513 Indiana ct
Kelley Vincent, student, r 513 Indiana ct
Kellogg Geo L (w Etta L), deliveryman Model Grocery, h 1411 Hope st
Kelsea Henry C (w Mary E), retired, h 1839 Fremont av
Kemp Walter L (w Echo G), chauffeur, h 1709 Rollin st
Kendall Christena Mrs, r 1519½ Ramona av
Kendall Jennie L Miss, dressmaker, h 1519½ Ramona av
Kendall Thos L, guide Cawston Ostrich Farm, r Los Angeles
Kendrick Arabella M Mrs, h 807 Meridian av
Kennedy Henry J (w Grace A), electrotyper, h 1109 Marengo av
Kennedy Wm H (w Bessie L), hardware, h 1125 Brent av
Kennicott Ernest E (w Susan H), h 1210 Bank st

**GAS RANGE AND HEATER COMPANY**
MANUFACTURERS OF
LOWE GAS HEATERS, GRATES AND FURNACES
Phones: Pasadena Colo. 337; L. A. Home 35477
915 EL CENTRO STREET SOUTH PASADENA

Kennicott Eva Miss, r 1210 Bank st
Kennicott Grace Miss, r 1210 Bank st
Kennicott Mrs Belle Upham, asst cashier First Natl Bk, r Los Angeles
Kenny H J, prop Kenny's Photo Studio, 1007 El Centro st, r Pasadena
Kent Frederic H (w Josephine B), real estate, h 2060 Milan av
Kentle Mary C Mrs, h 2054 Milan av
Kentle Miss Jean, h 2054 Milan av
Kentle Wm L, h 2054 Milan av
Kentle Helen, h 2054 Milan av
Kenyon Albert (w Ina), builder, h 125 Monterey rd
Kern Richard, student, r 1001 Buena Vista st
Kerr Eva L Miss, h 1103 Monterey rd
Kerr Hallie M Miss, custodian safety dep vault, h 1103 Monterey rd
Kerr Robt C (w Josephine A), electrical engr, h 1528 Ramona av
Kester Clark (w Olive), carpenter, h 1122 Mission st
Ketchum Katherine A Miss, r 1122 Milan av
Keyes Fredk G (w Aina Chance), pharmacist, h 1306 Fremont av
Keysar Margaret A Mrs, r 2048 Milan av
Kierulff Fannie Mrs, r 1620 Mission st
Kiesling Barrett C, publicity man, r 1414½ Oak st
Kiesling Henry (w Caroline), merchandise broker, h 1414½ Oak st
Kilbourne May Miss, housekeeper, r 1121 Meridian av
Kimmel John O, r 1909 Oxley st
Kimmel Laura P Mrs, h 1909 Oxley st
King Helen S Miss, student, r 917 Palm av
Kilmore J Wesley (w Ida), h 1848 Mission st

**NOLD TRANSFER CO.**
669-679 S. Fair Oaks PASADENA
Packing Moving Shipping
Phone F. O. 685

**O. Hibbard** REAL ESTATE
Fire Insurance Notary Public
1200 Fair Oaks Ave., Cor. Monterey Rd.

G. W. Howard, Prop. Telephone Colorado 1307

S. P. VULCANIZING WORKS

A FULL LINE OF TIRES ALWAYS IN STOCK
AUTO TIRE REPAIRING IN ALL ITS BRANCHES

Gasoline and Oils at Curb Three Doors North of Mission on Fair Oaks Ave.

JACOBS ELECTRIC COMPANY
1128 MISSION STREET, SOUTH PASADENA
Pasadena, Colo. 1731
L. A. Home 35671 Alhambra 658-J

King Mary C Mrs, r 223 Fremont av
King Wm C (w Raisina), h 223 Fremont av
King Wm (w Allie M), flour salesman, h 917 Palm av
King —— Mrs, h 1429 Lyndon st
Kingsbaker Gilbert (w Fay C), prop El Centro Feed and Fuel Co, h 2035 Edgewood dr
Kinley J F, gas service Ford Agency, r Pasadena
Kinney Burt O (w Elizabeth W), jeweler, h 1616 Bank st
Kinney Frances E Miss, r 1616 Bank st
Kinney Paul B, r 1616 Bank st
**KINSLEY ELLA M MISS**, stenographer-exch operator city hall h 710-C Fremont av
Kintz Harry W (w Mary), carpenter, h 1019 Meridian av
Kipp J H (w Martha), 1411 Spruce st
Kipp Beatrice O Miss, r 1411 Spruce st
Kipp John H Mrs, h 1411 Spruce st
Kipp Marjorie O Miss, r 1411 Spruce st
Kipp Norma G Miss, r 1411 Spruce st
Kirk Clarinda Miss, student, r 1224 Stratford av
**KIRK EDWARD R REV**, Priest Holy Family Church, h 1159 El Centro st
Kirk Elizabeth Miss, phone opr, r 1210 (rear) Brunswick av
Kirk Grace M Mrs, h 1210 (rear) Brunswick av
Kirk Kenneth, student, r 1210 (rear) Brunswick av

Colorado 43 PHONES Home 35411

H. WITTE, Plumbing, Gas Fitting

1010 Mission St., opposite Postoffice South Pasadena

Kirkpatrick Jonathan Reid (w Josephine B), food inspector L A County, h 1510 Diamond av
Kirk Norman T (w Theresa), rancher, h 1224 Stratford av
Kirkwood Louise Mrs, r 1109 Fair Oaks av
Kitchin Lawrence (w Constance M), accountant, h 1029 Park av
Kite Charles M (w Inez A), ry postal clerk, h 1807 Fremont av
Klein Morris (w Irene), banker, h 2011 Fletcher av
Knaide John A (w Ada), hotel propr, h 1117 Grevelia st
Knerr Mary A Mrs, r 1730 Oxley st
Knerr Raymond L, civil engr, h 1730 Oxley st
Knight Alice F Miss, teacher High School, r 1507 El Centro st
Knighten Margaret Miss, r 325 Pasadena av
Knighten Will A Mrs, r 325 Pasadena av
Knighten Will W (w Lillian M), paint merchant, h 325 Pasadena av
Knopp Anna Miss, maid, r 1133 Buena Vista st
Knott Bennie, chauffeur, r 1725 Milan av
Knowlton Grover (w Hazel), electrician, r 2020 Oxley st
Koehler John (w Bertha), h 1708 Ramona av
Kohata C, gardener, h 1414 (rear) Oxley st
Kohler Eugene F (w Elena L), h 1115 Columbia st
Kolblentz Robt, chauffeur, r 415 Oaklawn av
Konisha K, gardener, r 1901 Ramona av
Kortan Edward (w Pansy), (mem Kortan & Heathman), h 1125 Grevelia
Kortan Matthias (w Anna), h 610 Fairview av

Phones: Colorado 3314 Los Angeles Home 35958

EDMUND BEDFORD, *Dentist*

COR. MISSION ST. AND FAIR OAKS AVE.
OFFICE ONG BUILDING SOUTH PASADENA

Buick

# E. COPPOCK

CHEVROLET

912-914 Fair Oaks Avenue, South Pasadena. Home 351240; Colo. 845

KORTAN & HEATHMAN (Edward Kortan and Chas Heathman), auto repairing, 811 Fairview av
Kraft Adolph A (w Jeannette W), merchant, h 1101 Oxley ct
Kraft Wheaton W, student, r 1101 Oxley ct
Kramer Chas (w Aloila), upholsterer, h 1211 Brunswick av
Kramer T A, retired, h 1725 Milan av
Krantz Huldah Miss, r 917 Orange Grove av
Krantz Wm, gardener, h 917 Orange Grove av
Kreher Alice Mrs, r 1203 Pine st
Krigbaum Chas A (w Grace M), insurance, h 1852 Oxley st
Krigbaum John G, U S navy, r 1852 Oxley st
Kruckeberg Dewey R U S aviator, r 1002 Arroyo dr
Kruckeberg Henry W (w Jennie), publisher, h 1002 Arroyo dr
Krug Walter L (w Ruth B), real estate, h 1700 Oak st
Kuhlman Albert E (w Ethel M), auditor construction co, h 1129 Stratford av
Kuhns Harold F, student, r 911 Orange Grove av
Kuhns Harris E (w Lydia M), builder, h 911 Orange Grove av
Kull Helen Mrs, r 1034 Magnolia st
Kuykendall Dot Miss, r 1821 Wayne av
Kuykendall Eli B (w Eva M), emp Lowe Gas Range & Heater Co, h 1100 Hope st
Lacy Eleanor Miss, r Garfield av cor Oak, San Marino
Lacy Florence C Miss, r Garfield av cor Oak, San Marino

B. M. WEAVER
The Leading Druggist
1001 MISSION STREET
Colorado 532 Home 35405

DRUGS, TOILET ARTICLES.
KODAKS AND SUPPLIES
PERFUMES, RUBBER GOODS.

Prompt Free Delivery

Lacy Harold (w Dora), retired, h 1010 Milan av
Lacy J Albert, r 1010 Milan av
Lacy Richard H (w Maude), sec Lacy Mfg Co (L A), h Garfield av cor Oak, San Marino
Lacy Richard W, r Garfield av cor Oak, San Marino
Lacy Violet D Miss, teacher, r 1010 Milan av
Lamb Mary R Mrs, r 1633 Bushnell av
Lancaster Fredk W (w Edith O), bonds, h 1525 Ramona av
Landon F B (w Eva M), h 1315 Marengo av
Lane Eliza Miss, r 701 Fremont av
Lane Ida Miss, r 701 Fremont av
Lane Lincoln, r 701 Fremont av
Lane Revilo P (w Julia E B), publisher, h 1020 Avon pl
Lane Thos H (w Flora M), h 701 Fremont av
Lane Wilmer H, r 701 Fremont av
Lanfair Harold E, coml artist, r 344 Pasadena av
LANFAIR HERBERT D (w Josephine B), city trustee, h 344 Pasadena av
Lanfair Ida H Miss, h 708 Meridian av
Lang Katherine Miss, housekeeper, r 1631 Wayne av
Langensand Fred, emp Side Hill Dairy, r same
Langford Charles (w Carrie), cook, h 306½ Pasadena av
Lanning John C (w Mary B), rancher, h 625 Fair Oaks av
Lansing Geo F (w Ada), cigar mfr, h 1511 Diamond av
Lansing Odell E, r 710B Fremont av

LIVE HARD-WARE CO.

We want you to always think of Live Hardware Co. when you need

Hardware
Paints, Oils, Glass,
Iron Pipe
Pipe Fittings,
Sewer Pipe,
Fertilizers,
Lawn Mowers Sharpened,
VacuumCleaners for Rent

QUICK Deliveries
Any Place
Any Time
Any Where

Home 35497
Colorado 1029

1017 MISSION STREET

You Get Quality—Price—Service at the
MODEL CASH GROCERY No. 5
Home 35491; Colo. 5160 1022-1024-1026 Mission Street

T. W. Mather Co. Inc.
PASADENA, CAL.
Colorado at Marengo
The Largest Open Stock in Pasadena

Dry Goods and Women's and Children's Apparel
Free Delivery to South Pasadena

ONEONTA HARDWARE CO.
1510 MISSION STREET
Sherwin-Williams and Sunset Paints — Reliable Ranges
PROMPT SERVICE
COURTEOUS ATTENTION
Colo. 1043—L. A. Home 35589

Lansing Vera Miss, student, r 1151 Diamond av
La Rock Raymond (w Marguerite), boilermaker, h 714 Hawthorne st
Larson Andrew M (w Anna), laborer, h 1021 Grevelia st
Larson Christine Mrs, r 1720 Oxley st
Larson Nels (w Mary), h 709 Fremont av
Lathrop Mary E Miss, h 1803 Bushnell av
Laughlin Susie Miss, r 1137 Fairview av
Laughlin Thos A (w Frances), retired, h 1137 Fairview av
Laughlin W Clyde, r 1137 Fairview av
Laughrey Edward E (w Bessie B), clerk Live Hdwe Co, h 905 Fremont
Laulive Fernandez (wid Frank), h 1021 Bank st
Lauman Hester Miss, r 830 Valley View rd
Lauman Philip A (wid Anna G), h 830 Valley View rd
Laws Henry (w Laura M), h 304 Oaklawn av
Lawson Elizabeth Miss, h 2010 Berkshire av
Lawyer Allen H, student, r 1211 Monterey rd
Lawyer Edwin B, trav salesman, r 1211 Monterey rd
**LAWYER GEO W** (w Cora E), mem Oneonta Hdw Co, 1510 Mission st, h 1211 Monterey rd
Lawyer Grace W Miss, bookkeeper Oneonta Hdw Co, r 1211 Monterey
Lay Harriette A Miss, h 531 Hermosa st
Lay Mary L Miss, r 531 Hermosa st
Laycock Ernest (w Jessie P), attorney, h 1931 Leman st
Layne John M (w Isabella), conductor So Pac Ry, h 1044 Garfield av

RAGGED ROBIN Bread AND Butter
Chaffee's

Layne Lloyd F (w Jessie), salesman oil well supplies, h 731 Garfield av
Layne Mahlen E, pres well supplies, h 2033 Milan av
Learned Lolah J Miss, r 1910 Primrose av
Learned Willard M (w Georgia), clerk P O, h 1030 Magnolia st
**LEDGERWOOD N** (w Effie), mem Mission Auto and Realty Co, 1414 Mission st, h 1039 Stratford av
Lee Alvin, boatman, r 708 Fremont av
Lee Edgar G, displayman L A Times, r 708 Fremont av
Lee Edna Miss, telephone operator, r 1117 Marengo av
Lee John B (w Franc), banker, h 533 Orange Grove av
Lee John G (w Clara), oil station 602 Mission st, h 918 Palm av
Lee Luther J (w Mirian O), sec So Cal Edison Co, h 1735 Hope st
Lee Marvin H, garageman, r 708 Fremont av
Lee Mary E Mrs, h 708 Fremont av
Lee Walter A, artist L A Times, r 708 Fremont av
Lefavor Mabel Mrs, r 1203 Pine st
Lehman Sophronia Mrs, r 411 Fremont av
Lehnus Leah Miss, nurse Pasadena Sanitarium, Oak and Meridian av
Lembke Armond W, mining, r 818 Montrose av
Lembke Blanche S Mrs, h 818 Montrose av
Lembke Glenn L, student, r 818 Montrose av
Lentz Grace O Miss, r 1807 Bushnell av
Lepper Wm H (w Florence), coremaker, h 1024 Doran av
Le Sage Wilfred L (w Mattie D), dept mgr furniture, h 1614 Lyndon st
Leslie E W (w Anne N), mfrs agt, h 1624 Wayne av

PRINTING
PUBLISHING - ADVERTISING
RECORD PUBLISHING COMPANY
800 Fair Oaks Avenue, South Pasadena

**WASHBURN BROS., GARAGE**
DODGE BROS. MOTOR CAR
AMALIE OILS AND GREASES GOODYEAR SERVICE STATION
818 FAIR OAKS AVENUE, COR. MISSION. Phones: Colo. 2496; L. A. Home 35869

Levering Chas D (w Lottie), r El Centro apts, 1020 El Centro st
Levitt Edward G, draftsman, r 1411 Monterey rd
Levitt Edward S (w Louise), miner, h 1518 Fremont av
Levitt Fred B (w Harriett), salesman, h 1411 Monterey rd
Levitt J Homer, r 1411 Monterey rd
Levitt Ralph M, r 1518 Fremont av
Levitt Richard W, r 1411 Monterey rd
Lewis Albert (w Sarah J), electrical engr, h 315 Hawthorne st (upper)
Lewis Clara A Mrs, r 905 Fremont av
Lewis Edith N Miss, r 1113 Glendon ct
Lewis Gale A (w Pearl C), cannery man, h 905 Fremont av
Lewis Luella M Mrs, h 1112 Glendon ct
Lewis Philena Mrs, r 612 Fremont av
Lillie Herbert A (w Isabel D), salesman, h 1840 Monterey rd
Lincoln E W, bicycles and repairing 1506 Mission st, r Los Angeles
Lincoln Park Grocery, G E Wolfe prop, 309 Pasadena av
LINCOLN PARK SCHOOL, se cor El Centro st and Pasadena av
Lingle Donald H (w Eunice N), real estate and loans, h 1616 Bushnell
Lingle Donald H jr (w Dorothy F), accountant, h 1616 Bushnell av
Lingle Leone L Miss, bookkeeper, r 1616 Bushnell av
LINNEMAN AUGUST (w Dena), prop South Pasadena Transfer Co, 1125 Mission st, h 1010 Hope st
Linneman Augusta Miss, teacher, r 1010 Hope st
Linneman Jessica Miss, student, r 1010 Hope st

GEO. H. MINIER GEO. A. OSGOOD
**MINIER GAS HEATER COMPANY**
Heaters and Grates in stock sizes or made to order.
Guaranteed Odorless if Vented
Phones—Colo. 314 OFFICE AND FACTORY
L. A. Home 35762 1028-30-32 MISSION ST., SOUTH PASADENA

Linneman Lorna Miss, student, r 1010 Hope st
Linneman Sophia Miss, branch mgr W U Tel Co, r 1010 Hope st
Lisker Fred, mechanic Ford Agency, r Pasadena
Lisker Henry, deliveryman Appel's China Store, r Pasadena
Lisker Lena Miss, clerk Appel's China Store, r Pasadena
Little Daniel P N (w Harriett L), steel salesman, h 1403 Garfield av
Little Luther, steel salesman, r 1403 Garfield av
Little Wallace H, student, r 1403 Garfield av
LIVE HARDWARE CO, H C Mason prop, 1017 Mission st
LIVINGSTON DR SAMUEL G (w Margaret), pastor Calvary Presbyterian Church, h 1107 Monterey rd
Lockhart Casper W (w Carrie), furniture salesman, h 1210 Brunswick
Lockhart Frank S, auto mech, r 1210 Brunswick av
Lockhart Robt W, auto mech, r 1210 Brunswick av
Lockie Elizabeth Miss, r 1524 Milan av
Loftin Olus L (w Ethel), electric opr P E Ry, h 1412 El Centro st
Logan T A (w Maud M), h 1007 Avon pl
Logan Chas C, oculist, h 1955 Marengo av
Logan Harriett, r 936 Palm av
Logan Viola Mrs, r 936 Palm av
LOMBARDO CHAS J, prop Aseptic Barber Shop, r 1120 Brent av
LONDON AND LANCASHIRE INSURANCE CO, O Hibbard agt, 1200 Fair Oaks av
Long C A, mechanic Ford Agency, r Pasadena
Long Wykert A (w Anna), steamfitter, h 1107 Grevelia st

**Coops Phonographs**
COOPS & SONS' PIANO COMPANY
1172-80 South Fair Oaks Ave., Pasadena
"Have That Pipe Organ Tone"
Eight Styles—$85 to $325—Buy Direct
From Factory Manufacturers
Piano Tuning and Instrument Repairing
Phone Fair Oaks 1911

**South Pasadena Savings Bank**
4½% Paid on Savings Accounts
Safe Deposit Boxes For Rent
On the Corner of Mission and Fair Oaks

E. O. WICKIZER L. A. Home 351126; F. O. 899. H. W. WRIGHT

**Wickizer & Wright, Realtors**

Notary Public FAIR OAKS AT MISSION Home Insurance Co., New York
All kinds of insurance South Pasadena London Assurance Corporation

SOUTH PASADENA TRANSFER and STORAGE COMPANY
SAND---GRAVEL---FERTILIZER HEAVY TEAMING AND TRUCKING
1121-7 MISSION STREET, SOUTH PASADENA Phones: Colorado 908, L. A. Home 35684

Longley Ada Mrs, h 824 Mission st
Longnet Leonie Miss, h 112 Monterey rd
Longstreth Rachel B Mrs, r 1207 Monterey rd
Lopez Helen E Miss, teacher, r 1625 Bushnell av
Lopez Celso G (w Elena M), farmer, h 1625 Bushnell av
Lopez Malvena J Miss, teacher, r 1625 Bushnell av
Lord Harry A (w Jane C), autos, h 1415 Milan av
Lord Parley A (w Sara E), auto dealer, h 1415 Milan av
**LOS ANGELES GAS AND ELECTRIC CORPORATION**, 1504 Mission st
**LOS ANGELES CREAMERY CO.**, 1023 Foothill st
Los Terrados Hotel and Bungalows, Mrs Z R Swain prop, 700 Valley View rd
Love D C (w Mary A), retired, h 1021 Avon pl
Love Kathryn Mrs, corsetiere, h 1400 (5) Fremont av
Lovely Alfred H (w Tillie), carpenter, h 1120 Magnolia st
Lowe Florence Miss, student, r 1300 Garfield av
**LOWE GAS RANGE AND HEATER CO**, Thaddeus Lowe pres, 915 El Centro st
**LOWE THADDEUS** (w Florence), pres Lowe Gas Range & Heater Co, h 1300 Garfield av
Lowell Elbridge G (w Jessie S), accountant, h 612 Fremont av
Lowry Edith H Mrs, r 1133 Fairview av
Lucas Milas C, meatcutter Modern Grocery & Market, r Pasadena
Lucas H (w Louisa), prop shoe shop, 1018 Mission st

Home 35573 Residence 35584 Colorado 5950
JOHN STUART
Real Estate
Loans and Insurance, Rentals, Exchanges, Acreage
Huntington Drive and Fletcher Avenue South Pasadena, California

Luckel Louis (w Agnes B), attorney, h 1824 Laurel st
Luick Nell E Miss, teacher El Centro School, r Los Angeles
Luken Ottilla Miss, nurse, r 1833 Oak st
Luyster C Wesley jr (w Rhoda C), auto trucking, h 617 Prospect av
Lynn Giddion C, lumberman, r 1815 Ramona av
Lynn H C, salesman, r 1815 Ramona av
Lynn, Jerriene Miss, stenographer, r 1815 Ramona av
Lynn Lyda Miss, stenographer, r 1815 Ramona av
MacDonald Grover W (w Cora J), insurance, h 1850 Monterey rd
MacDonald Wm J (w Candace), h 1001 Buena Vista st
Mace Elijah H (w Mary S), h 616 Meridian av
Mace Wynn (w Frances B), real estate, r 3201 Pasadena av
MacFarland John C (w Eleanor B), trust attorney, h 1130 Garfield av
Machin Chas S (w Gertrude F), banker, h 1631 Wayne av
Mack Luther L (w Kathryne H), patent atty, h 1119 Fair Oaks av
Mack Luther L jr, student, r 1119 Fair Oaks av
Mack Nina Mrs, h 1120 Brent av
Mack Robt H, student, r 1119 Fair Oaks av
Mackenzie Ida A Mrs, h 1304 Fremont av
Mackey Florence A Miss, r 1917 Milan av
Maclaren Robt F Rev, r 1313 Garfield av
MacMillen A A, salesman Ford Agency, r Pasadena
MacMillen Hazel Miss, chief clerk Ford Agency, r Pasadena
Madley Harry (w Mary), gardener, h 1350 (rear) Garfield av
Maddox Maud Miss, h 811 Park av

Watch and Clock Repairing **E. A. MERRITT** Jewelry, Stationery Men's Furnishings
PHONE 35432 1524 MISSION STREET, SOUTH PASADENA

M. B. CALLEN COMPANY
"THE LIVE REAL ESTATE COMPANY"
—Offices—
Oneonta Park, F. O. 675. Pasadena, 308 Slavin Bldg., F. O. 675.
Mission and Fair Oaks, South Pasadena, Colo. 8753; Lincoln 2236. Altadena, F.O. 3480

Magoffin Anita Miss, r 808 Prospect av
Magoffin Beriah R (w Ruth), sales mgr coffee, h 1912 Mill rd
Magor Christina J Mrs, h 1715 Hope st
Mahoney Bessie Miss, laundress Boys' and Girls' Aid Society, r 811 Mission st
Mahoney Paul F (w Hester L), carpenter, h 1016 Orange Grove av
Mahorney J W, h 825 El Centro st
Major Leonard G (w Georgia M), electrician, h 1625 Lyndon st
Malcolmson Grant H (w Edna), driver Center Feed and Fuel Co, h 420 Arm
Malet Doris H Mrs, phone opr, r 1017 Montrose av
Mallory Edith Miss, h 1004 Highland st
Malloy Alexander, salesman rubber co, r 1001 Fair Oaks av
Malloy Mary Mrs, h 1001 Fair Oaks av
Malone Ethel Miss, student, r 1120 Windsor pl
Malone Ernest, r 1120 Windsor pl
Malone Jessie Mrs, h 1120 Windsor pl
Malone Margaret L Mrs, r 1120 Windsor pl
Malone Maurice, r 1120 Windsor pl
Mance Geo H (w Clara V), mining, h 1228 Stratford av
Mance Mary Miss, student, r 1228 Stratford av
Manchester O B (w Lucile B), deputy County treas, h 2003 Milan av
Manguson Swente, chauffeur, r 500 Columbia st
Manhart Arthur, clerk P E Ry, r 510 Mound av

Residence —PHONES— Office
351425; Colorado 2151 L. A. Home 35593; Colorado 339
E. N. THOMAS PLUMBING AND GAS FITTING
Sewer Connections
1504 MISSION STREET SOUTH PASADENA, CAL.

Manhart Eliza Mrs, h 510 Mound av
Manhart Flora Miss, r 510 Mound av
MANNING A P (w Mary J), cashier First National and So Pasadena Savings banks, h 1505 Ramona av
Manor Chas H (w Emma E), gardener, h 721 El Centro st
Manwaring Chas W (w Carrie P), real estate 915 Fair Oaks av, h 1701 Mission st
Mapel Seely (w Mary E), city emp, h 725 El Centro st
Marata S (w Keno), gardener, r 1950 Oak st
Marble John E (w Miriam M), banker, h 1313 Garfield av
Marble John M, student, r 1313 Garfield av
Marble Wm C (w Jean D), investment broker, h 2045 Monterey rd
MARENGO AVENUE SCHOOL, Miss Willa E Ballard prin, se cor Marengo and Bank
MARENGO WATER CO, C H Crippen supt, office rooms 1, 2 Ong bldg
Markow Harry (w Mary), fruits and vegetables 1519 Mission st, h 915½ Meridian av
Markowitz Frank (w Sarah), tailor 820½ Fair Oaks av, h 1125 Glendon ct
Markowitz Percy, r 1125 Glendon ct
MARLATT, GEO E, linotype operator, Record Pub Co, r Pasadena
Marlborough Helen Mrs, h 1121 Grevelia st
Marotz Ida Mrs, h 1711 Bushnell av
Marquis Lewis F (w Jane C), real estate, h 606 Milan av

We Pay CASH For Furniture, Plumbing, Lumber and Buildings to Wreck
CROWN CITY WRECKING CO.
442 So. Fair Oaks Ave., Pasadena
Colorado 394

South Pasadena Garage
802 Fair Oaks Ave. Phone 351365 Open Evenings.
P. J. Price, L. H. Price, Proprietors.
The right kind of Repairing. Cars for Hire.
Miller, Fisk, Diamond Tires and Tubes. Puente Gas—Service.

# Patten & Davies Lumber Co.

LUMBER, CEMENT AND LIME

Local Office and Yard, Mission and Meridian — Phones: L. A. Home 35568; Colo. 936



NOLD FURNITURE CO.

65-71 North Fair Oaks PASADENA


Marran Wm (w Catherine), retired, r 1105 Stratford av
Marran Wm H (w Margaret C), trav salesman, r 1105 Stratford av
Marsh Fredk C (w Josephine G), architectural supt, h 1417 Hope st
Marsh N Le Roy, student, r 1934 Milan av
Marsh Norman F (w Cora M), architect, h 1934 Milan av
Marshall M C Mrs, h 1105 Diamond av
Marshall Marian Miss, feather curler Cawston Ostrict Farm, r 1105 Diamond av
Marsland Mary E Mrs, teacher, r 1713 Oxley st
Martin Anna Mrs, presser Bon Marche Dye Wks, r Los Angeles
Martin Francis H (w Minnie L), resident physician Pasadena Sanitarium, Oak and Meridian
Martin Harold H (w Maude R), architect, h 1023 Indiana av
Martin Harry O (w Annie M), h 1940 Primrose av
Martin Jennie T Mrs, h 1505 Wilson av, San Marino
Martin J J (w S L), h 1424 N Wilson av, San Marino
Martin Karl (w Jean), fire insurance, h 1415 Spruce st
Martin Robt W jr (w Marian M), loans, h 1917 La France av
Martini Louis (w Dorothy), painter h 1107 Orange Grove av
Martindale Roy N, prop Oneonta Cash Grocery, r 2003 Milan av
Marvell Herbert D (w Anna), clerk P O, h 1030 Palm av
Marvin Keil Thatcher, hardware clerk, r 1243 Brunswick av
Marvin Wm Thatcher (w Maye K), hdwe salesman, h 1243 Brunswick
Masac Harry W (w Mary D), cashier County Treas, h 1531 Ramona


CASH Beats Credit at Chaffee's


Maskey Arthur F (w Emma L), contractor and builder, h 1023 Garfield
MASON ALBERT M (w Helen), Live Hdwe Co, h 1300 Marengo av
Mason Frances M Miss, student, r 1100 Windsor pl
MASON HARRY C (w Mary L), Live Hdwe Co, 1017 Mission st, h 1100 Windsor pl
Mason Hugh W (w Irene S), salesman packing co, h 1617A Mission st
Mason Margaret C Mrs, h 1038 Magnolia st
MASON RICHARD L (w Mabel G), supt So Pasadena Post office, h 1123 Diamond av
Matfield James (w Grace), retired, h 1819 Camden av
Mather Mary E Mrs, h 815 Fairview av
MATHEWS JAMES R (w Lorena), mem Mission Auto and Realty Co, 1414 Mission st, h 1847 Mission st
Mathis Elbert N (w Mary Blanche), physician and surgeon, h 259 Monterey rd
Matkin Hattie Miss, student, r 1302 Bank st
Matkin Myrtle Miss, student, r 1302 Bank st
Matsinger Alfred, gardener, h 1945 (rear) Marengo av
Matsunaga I (w Kou), prop Mission Hand Laundry, 1142 Mission st, h same
Matthews Albert L (w Ida M), conductor P E Ry, h 1117 Milan av
Matthews Bonnie P Miss, student, r 1117 Milan av
Matthews Edw S, ticket agent, h 1032 Palm av
Maurer Paul, h 1126 Oxley st
Mayer Martin (w Ethyl J), banker, h 1545 Ramona av


MISSION AUTO AND REALTY COMPANY

MISSION GARAGE

Overland

1414 Mission Street
South Pasadena

Phones: Colo. 705
Home 35661

Willys

**Union Feed and Fuel Co.** 1504 MISSION ST.
Home 35593 WHOLESALE AND RETAIL Colo. 339
COAL, WOOD, BRIQUETS, HAY, GRAIN, SUPPLIES. EGGS AND POULTRY
We Deliver Anywhere Any Time

Maynard Mabel E Miss, r 2006 Cambridge pl
Maynard Raymond K (w Margaret H), piano salesman, h 2006 Cambridge pl
McArtor Francis H (w Mary P), electrician, h 1108 Diamond av
McCarl J T (w Ruth), Prudential agt, 1033 Park av
McCracken Kittie Mrs, r 1007 Avon pl
McCraig James, grocery clerk, r 1098 Loma Vista ct
McCraig Wm (w Elizabeth), gardener, h 1098 Loma Vista ct
McClellan Ada Miss, teacher High School, r 1503 Bank st
McClellan James E, machinery, r 1819 Oak st
McClellan Patrick E (w Laura B), machinery, h 1819 Oak st
McCleery John R (w Emma L), lumberman, h 1126 Oxley st
McCleery Ralph A, h 1320 Bank st
McCluer James H (w Kate), oil well driller, h 1117 Mission st
McCombs Vernon M Rev (w Eva White), supt Latin-American M E Church Missions, h 1021 Brent av
McConnell J D (w Sarah), retired phys, h 1140 Windsor pl
McConville B J (w Nellie), insurance, r 1000 Stratford av
McConville Claire Miss, r 1000 Stratford av
McConville Gladys Miss, r 1000 Stratford av
McConville Lee B (w Louise), author, h 1714 Mission st
McCord Clarence E (w Elizabeth), druggist, h 1821 Ramona av
McCormick Aloysius I (w Edith R), attorney, h 810 Stratford av
McCormick John S (w Anna M), mgr doll hospital, h 1713 Lyndon st
McCormick Louise Miss, student, r 1713 Lyndon st
McCoy Agnes B Miss, stenographer, r 1809 Court av

**GAS RANGE AND HEATER COMPANY**
MANUFACTURERS OF
LOWE GAS HEATERS, GRATES AND FURNACES
Phones: Pasadena Colo. 337; L. A. Home 35477
915 EL CENTRO STREET SOUTH PASADENA

McCoy Esther L Miss, teacher, r 1809 Court av
McCoy Frances Miss, student, r 1809 Court av
McCoy Oliver (w Matilda M), retired, h 1809 Court av
McCoy Rena L Miss, teacher, r 1809 Court av
McCracken Lydia Miss, r 1007 Avon pl
McCrae Frank (w Leeworthy), h 800 Prospect av
McCrea Wm E, r 1118 Fremont av
McCue Minnie Mrs, r 1014¾ Mission st
McCully Chas L (w Helena M), machinist, h 805 (rear), El Centro st
McCully Melburn C, electrician, r 805 (rear) El Centro st
McCutcheon Christie Mrs, nurse, r 1038 Magnolia st
McDavitt Basil W (w Mabel A), insurance, h 1308 Spruce st
McDermott Fred D (w Margaret), dep County Assessor, h 1018 Cawston av
McDonald John R (w Mary A), tailor, h 1429 Lyndon st
McDonald Simon A (w Florence), salesman, h 1152 Oxley st
McDonnell Daniel (w Etta A), bldg contr, h 1962 Milan av
McEniry James A, bank clerk, r 1901 Mission st
McEniry Julia A Miss, student nurse, r 1901 Mission st
McEniry Julia A Mrs, h 410 El Centro st
McEniry Margaret C Miss, millinery saleslady, r 410 El Centro st
McEniry Mary C Miss, student, r 1901 Mission st
McEniry Michael S (w Emma J), trav salesman, h 1901 Mission st

NOLD TRANSFER CO.
669-679 S. Fair Oaks PASADENA
Packing Moving Shipping
Phone F. O. 685

**O. Hibbard** REAL ESTATE
Fire Insurance Notary Public
1200 Fair Oaks Ave., Cor. Monterey Rd.

G. W. Howard, Prop. Telephone Colorado 1307

S. P. VULCANIZING WORKS

A FULL LINE OF TIRES ALWAYS IN STOCK
AUTO TIRE REPAIRING IN ALL ITS BRANCHES

Gasoline and Oils at Curb Three Doors North of Mission on Fair Oaks Ave.

JACOBS ELECTRIC COMPANY
1128 MISSION STREET, SOUTH PASADENA
Pasadena, Colo. 1731
L. A. Home 35671 Alhambra 658-J

McEntire Walter F (w Julia K), attorney, h 1220 (E) Bank st
McGehen Mary Miss, h 611 Mound av
McGillivray Hugh (w Clara), tire salesman, h 2029 Berkshire av
McGinnis Pearl Mrs, bookkeeper Ford Agency, r Pasadena
McHugh Mary Miss, house maid, r 215 Orange Grove av
McJohnson Wallace R, teacher High School, r Los Angeles
McKee Chas C (w Teresa F), h 1107 Glendon ct
McKee Chas A, tel operator, r 1107 Glendon ct
McKee James I, messenger, r 1107 Glendon ct
McKee Jane W Mrs, teacher El Centro Kindergarten, h 1736 Virginia pl
McKee Thos H (w Elizabeth W), attorney, h 1704 Ramona av
McKellar Ethel Miss, teacher, r 1705 Fletcher av
McKellar Flora Mrs, h 1705 Fletcher av
McKellar Margaret Miss, r 1705 Fletcher av
McKenna Mary G Miss, artist, h 815 Prospect av
McKenzie Henry J (w F Mildred), hydraulic engr, h 1425 Diamond av
McKinney Dean, student, r 1215 Lyndon st
McKinney Marshall, student, r 1215 Lyndon st
McKinney Samuel M (w Margaret A), trav salesman, h 1215 Lyndon st
McLaurin Alice O Miss, office mgr, r 1972 Fletcher av
McLaurin Marcellus F (w Elizabeth H), mdse broker, h 1972 Fletcher
McLean Mary Miss, cook, r 1910 Oak st
McLeod Alan R, ry postal clerk, h 1136 Diamond av
McMahan Mary Miss, h 1502 Bank st

Colorado 43 PHONES Home 35411

H. WITTE, Plumbing, Gas Fitting

1010 Mission St., opposite Postoffice South Pasadena

McNaught Reede A Miss, librarian C S reading room, h 620 Meridian
McNaught Bert F, r 620 Meridian av
McNaught M Louisa, r 620 Meridian av
McNeil Grace A Miss, teacher, r 1931 Marengo av
McNeil Wm C (w Jennie C), h 1931 Marengo av
McNeill Henry A (w Ella L), h 1655 Huntington dr
McNeill Janet Miss, r 1655 Huntington dr
McTear Robt R (w Emma A), telegrapher, h 1109 Glendon ct
Meacham Margelia Mrs, r 810 Prospect av
Mead Walter (w Ruth D), auto salesman, h 2016 La France av
Mealey Margaret Miss, maid, r 1025 Highland st
Means Jacob A (w Della), retired, h 1101 Stratford av
Mebius Harry E (w Katherine), treas construction co, h 1421 Wayne av
Meckes Wilhelmina Mrs, h 914 Adelaine av
Meek Kate M Miss, teacher High School, r 1931 Huntington dr
MEMORIAL BAPTIST CHURCH, Rev C W Jackson pastor, nw cor El Centro and Mound av
Merrell Fredrick H (w Gertrude), real estate, h 1231 Monterey rd
Merrell Kate H Miss, student, r 1231 Monterey rd
Merrill Martha Miss, student, r 1728 Oxley st
Merrill Sarah M Mrs, r 1728 Oxley st
Merriman Jack A (w Elsie), building supt, h 1103 Glendon ct
Merritt Clarkson A, student, r 1906 Mill rd
MERRITT E A (w Norine C), jeweler, 1524 Mission st, h 1906 Mill rd

Phones: Colorado 3314 Los Angeles Home 35958

EDMUND BEDFORD, *Dentist*

COR. MISSION ST. AND FAIR OAKS AVE.
OFFICE ONG BUILDING SOUTH PASADENA

Buick

# E. COPPOCK

CHEVROLET

912-914 Fair Oaks Avenue, South Pasadena. Home 351240; Colo. 845

MERRITT NORINE C MRS, teacher violin, 1524 Mission, r 1906 Mill rd
Merritt Wm C (w Florence E), detective, h 1712 Bank st
MERRYMAN A N (w Francces K), prop Merryman's Cigars and Confections, se cor Mission and Fair Oaks, h Altadena
Merryman Wesley O, clerk, r Altadena
Merwin Frank T, auto accessories salesman, h 1502 Oxley st
Meserole Martha V Miss, student, r 1308 Fremont av
Meserole Mattie E Mrs, dressmaking, h 1308 Fremont av
Messer D M, creditman glassware, r 1118 Fremont av
Messer Nicholas (w Cora M), r 1118 Fremont av
METCALF C F (w Netta W), physician, h 1103 Fair Oaks av
METCALF NETTA W MRS, physician, r 1103 Fair Oaks av
METHODIST EPISCOPAL CHURCH, Rev B D Snudden pastor, ne cor Fairview and El Centro st
Meyer Wm C (w Dessie G), adjuster auto ins, h 1029 Avon pl
Michael Lydia A (wid N C), 1119 Fairview av
MICHAELS WILLIAM P (w Carrie E), mason contractor, h 706 Garfield av
Mickelson A Mandus (w Grace), auto mech, h 925 Palm av
Middleton Geo (w Ruth), retired, h 1611 Milan av
Middleton J W, mechanic Ford Agency, r Pasadena
Miller Abe L Mrs, h 1700 Mission st
Miller Abraham (w Carrie), vocal instructor, h 1727 Hope st
Miller Addie M Mrs, h 1300 Brunswick av
Miller Anna I Miss, stenographer, r 1017 Fremont av

B. M. WEAVER
The Leading Druggist
1001 MISSION STREET
Colorado 532 Home 35405

DRUGS, TOILET ARTICLES, KODAKS AND SUPPLIES PERFUMES, RUBBER GOODS,
Prompt Free Delivery

Miller Chas W jr (w Flora M), civil engineer and contractor, h 1120 Brent av
Miller Emily H Miss, music teacher, r 1215 Spruce st
Miller Eula Miss, accountant Ford Agency, r Pasadena
Miller Frances E Miss, r 1300 Brunswick av
Miller Frank E (w Marion R), salesman, h 1123 Brent av
Miller Fred O (w Sarah F), clerk, h 1426 Bank st
Miller Fredk, student, r 1805 Ramona av
Miller Geo A (w Sarah J), dentist, h 1215 Spruce st
Miller Geo F, emp Pasadena Sanitarium, Oak and Meridian
Miller Grace Miss, teacher, r 1721 Hope st
Miller Harry L, student, r 1805 Ramona av
Miller Harry M (w Lois), chemist, h 1842 Oxley st
Miller Herman (w Emily), patent attorney, h 1805 Ramona av
Miller James J (w Mary), emp machine shop, h 1721 Hope st
Miller John B jr (w Lucy), h 1952 Huntington dr
Miller John E (w Clara), life insurance, h 933 Columbia st
Miller Lawrence A (w Katharine C), h 1035 Adelaine av
Miller Margaretha Mrs, h 1017 Fremont av
Miller Rebecca J Mrs, h 710-C Fremont av
Miller Sarah Mrs, r 933 Columbia st
Miller Sarah Miss, r 1231 Monterey rd
Miller Ulysses G (w Ada), meat buyer Chaffee Co, h 1717 Hope st
Miller Walter (w Sadie A), mgr Chaffee's Market No 7, h 1031 Garfield
Miltimore Catherine Miss, r 1301 Chelton way

LIVE HARD-WARE CO.

We want you to always think of Live Hardware Co. when you need

Hardware
Paints, Oils,
Glass,
Iron Pipe
Pipe Fittings,
Sewer Pipe,
Fertilizers,
Lawn Mowers
Sharpened,
VacuumCleaners for Rent

QUICK
Deliveries
Any Place
Any Time
Any Where

Home 35497
Colorado 1029

1017
MISSION
STREET

You Get Quality—Price—Service at the
MODEL CASH GROCERY No. 5
Home 35491; Colo. 5160 1022-1024-1026 Mission Street

T. W. Mather Co. Inc.
PASADENA, CAL.
Colorado at Marengo
The Largest Open Stock in Pasadena

Dry Goods and Women's and Children's Apparel
Free Delivery to South Pasadena

ONEONTA HARDWARE CO.
1510 MISSION STREET
Sherwin-Williams and Sunset Paints — Reliable Ranges
PROMPT SERVICE
COURTEOUS ATTENTION
Colo. 1043—L. A. Home 35589

Miltimore Paul Mrs, h 1301 Chelton way
Minear Adam H (w Florede E), gardener, h 1031 Orange Grove av
Minger Irwin W (w Maud), U S army, h 2033 Primrose av
**MINIER GAS HEATER CO,** Geo H Minier and Geo A Osgood props, 1028 Mission st
**MINIER GEO H** (w Mabel B), mem Minier Gas Heater Co, 1028 Mission st, h 1014 Glendon way
Mission Apartments, G F Trask prop, 1508 Mission st
**MISSION AUTOMOBILE & REALTY CO,** Ledgerwood, Isenogle & Mathews props, 1414 Mission st
Mission Bakery, Otto Heinrich prop, 1517 Mission st
**MISSION GARAGE,** 1414 Mission st
Mission Hand Laundry, I Matsunaga prop, 1142 Mission st
Mission Shoe Repair Shop, August Bloomquist prop, 1522 Mission st
**MISSION TAILOR,** A Joseph prop, 1514½ Mission st
Misterly Anthony (w Katherine), tailor, h 909 Adelaine av
Mitchell Alexander J (w Elizabeth), marble business, h 1501 Fremont av
Mitchell Alice H Miss, h 1003 Monterey rd
Miyahara K, chauffeur, r 1611 Milan av
Miyake Mitsujiro, student, r 1910 Huntington dr
Miyamoto K, fruits and vegetables 1101 Mission st, h 808 Fairview av
**MODEL CASH GROCERY NO 5,** H E Andrews mgr, 1022-24 Mission st
**MODEL CASH MARKET,** 1022 Mission st
Modern Grocery & Market, Inc, Horace C Heising mgr, 908 Fair Oaks av
Moesby Wm, signal maintainer P E Ry, r Los Angeles

RAGGED ROBIN Bread AND Butter Chaffee's

Moffit Clyde A, machinist, r 706 Fremont av
Moffit Floyd G, r 706 Fremont av
Moffit Lloyd, mgr hdwr business, r 706 Fremont av
Moffit Thos (w Margaret), retired, h 1001 Arroyo Verde rd
Moffit Wm M (w Sallie) emp Rust Nursery, h 706 Fremont av
Mohr Martha C (wid R J), r 851 Monterey rd
Moles Helen B Miss, r 1115 Montrose av
Moles Jacob H (w Henrietta), cigar dealer, h 1115 Montrose av
Molliozewski Helen Mrs, chef Pasadena Sanitarium, Oak and Meridian
Monahan Henry P (w Ella M), dist pass agt So Pac Ry, h 1101 Marengo
Monohan Joseph E jr (w Anna), auto mech, h 1303 Oneonta ct
Monroe Walter C, asst trainmaster P E Ry, h 1128 Brent av
Montfort Rudolph, feather worker, h 89 Monterey rd
Montgomery Erma E Miss, r 1001 Garfield av
Moody Amanda P Mrs, r 1133 Oxley st
Moody Burdett (w Sarah C), civil engr, h 604 Prospect av
Moody Charlotte E Miss, r 604 Prospect av
Moody Edward A (w Elenore P), baker, h 1517 Marengo av
Moody Mary Alice Miss, r 604 Prospect av
Moon Matilda, h 1020 Marengo av
Mooney Alice C Miss, student, r 1036 Brent av
Mooney James C (w Corinne), clerk oil co, h 1318 Bank st
Moore Allen W (w Katherine), mgr dye works, h 316 Pasadena av
Moore Annie S Mrs, h 115 Arroyo dr
Moore Bertha C Miss, teacher High School, r 1137 Fremont av

PRINTING PUBLISHING - ADVERTISING
RECORD PUBLISHING COMPANY
800 Fair Oaks Avenue, South Pasadena

WASHBURN BROS., GARAGE
DODGE BROS. MOTOR CAR
AMALIE OILS AND GREASES GOODYEAR SERVICE STATION
818 FAIR OAKS AVENUE, COR. MISSION. Phones: Colo. 2496; L. A. Home 35869

Moore Eudora T Miss, r 1821 Electric av
Moore Geo Linden (w Henrietta), h 1621 Lyndon st
Moore John W (w Harriett), operator City Hall, h 1137 Fremont av
MOORE JOSEPH A, prop Ford Agency, 801-3-5 Fair Oaks av, r Pasadena
Moore Ray U (w Lowana F), dry goods salesman, h 2063 Milan av
Moore Rebecca J (wid Robt A), h 735 Garfield av
Moore Thos C (Anna E), h 1009 Bank st
Moore Thos H, car repairer, r 115 Arroyo dr
Moore Virgil L (w Mabel M), grocer 1226 Bank st, h same
Moore Wm A, conductor P E Ry, r 115 Arroyo dr
Morgan John, trav salesman, h 1715 Rollin st
Morgan Lucy Miss, r 1715 Rollin st
Morgan T Herbert (w Mary Potwin), retired, h 1524 Milan av
Morgans David L (w Emma), h 1401 Ozmun ct
Morioka Frank, servant, r 1311 Milan av
Morrill Charles H, retired, r 602 Meridian av
Morrill Leslie W, clerk, r 631 Meridian av
Morrill Samuel H (w Mary E), retired, h 602 Meridian av
Morris E L, h 834 Stratford av
Morrow Frank W, music salesman, r 1036 Garfield av
Morrow Margaret M Miss, fur finisher, r 1036 Garfield av
Morrow Sarah A Mrs, h 1405 Monterey rd
Morrow Wm V (w Ella M), h 1036 Garfield av

GEO. H. MINIER GEO. A. OSGOOD
MINIER GAS HEATER COMPANY
Heaters and Grates in stock sizes or made to order.
Guaranteed Odorless if Vented
Phones—Colo. 314 OFFICE AND FACTORY
L. A. Home 35762 1028-30-32 MISSION ST., SOUTH PASADENA

Morse Wm, r 1508 Oxley st
Morse W W, h 1014 Fairview av
Morton Elizabeth M Mrs, nurse, r 1021 Brent av
Mott Beulah L Miss, r 1727 Bushnell av
Mott Elwood D (w Alice W), slsmn, r 1727 Bushnell av
Mott J Howard, photographer, r 1727 Bushnell av
Moyer Betty Miss, student, r 1400 (5) Fremont av
Moyer Edna Miss, student, r 1400 (5) Fremont av
Moynihan Julia Miss, maid, r 1025 Highland st
Mueller Richard, carpenter, h 704 El Centro st
Muller Louis T (w Anna F P), builder, h 1116 Mission st
Mulholland Chas B (w Pearl M), paint salesman, h 636 Forest av
Mullins Catherine (wid Lawrence), h 1030 Milan av
Mullins Helen Miss, r 1030 Milan av
Mullins Kieran salesman, r 1030 Milan av
Mulligan Charlotte Miss, r 1803 Bushnell av
Mulvey Lettie M Mrs, h 1848 Mission st
Mumford Anne M Miss, r 623 Prospect av
Mumford Elizabeth M Mrs, h 623 Prospect av
Mumford Henry H, poultryman, r 623 Prospect av
Mumper Wm G (w Frances B), field agt Cal F G Exch, h 2066 Milan av
Munsell W A O, h 1970 El Molino, San Marino
Munger Amy A Mrs, r 1401 Marengo av
Munger Chas (w Lena), printing salesman, h 1401 Marengo av
Mungor Cyrus E (w Mary J), h 1104 Hope st

Coops Phonographs
COOPS & SONS' PIANO COMPANY
1172-80 South Fair Oaks Ave., Pasadena
"Have That Pipe Organ Tone"
Eight Styles—$85 to $325—Buy Direct
From Factory Manufacturers
Piano Tuning and Instrument Repairing
Phone Fair Oaks 1911

The First National Bank
CORNER OF FAIR OAKS AND MISSION SOUTH PASADENA

E. O. WICKIZER L. A. Home 351126; F. O. 899. H. W. WRIGHT

**Wickizer & Wright, Realtors**

Notary Public FAIR OAKS AT MISSION Home Insurance Co., New York
All kinds of insurance South Pasadena London Assurance Corporation

SOUTH PASADENA TRANSFER and STORAGE COMPANY
SAND--GRAVEL--FERTILIZER HEAVY TEAMING AND TRUCKING
1121-7 MISSION STREET, SOUTH PASADENA Phones: Colorado 908, L. A. Home 35684

Murdoch Agnes F Miss, teacher High School, r 1519 Fremont av
Murdoch Hugh G, retired, h 1519 Fremont av
Murdock Lindsay (w Mary C), rancher, h 514 Indiana ct
Murdock Margaret Miss, r 1128 Fremont av
Murphy John W Mrs, h 1128 Diamond av
Murphy Leo (w Ruth H), h 1114 Garfield av
Murray Wm J (w Mary J), asst dept mgr oil, h 1300 Fremont av
Musso Eloisa Mrs, h 623 Mission st
Musso Marie Miss, r 623 Mission st
Muth Marie Mrs, drugless healer, r 1100 Mission st
Mygatt Leonard, student, r 1930 Milan av
Mygatt L J (w Pansy), cotton broker, h 1930 Milan av
Myhre Sarah Miss, h 1010 Garfield av
Mynard Wilson H (w Emma K), druggist, h 1815 Bushnell av
Nabeshima T, emp Rust Nursery, r 1625 Bank st
Neakamura Jack (w Tame), gardener, h 1420 Oak st
Neakamura Kay, gardener, r 1420 Oak st
Nash Wm W (w Sarah H), h 1140 Stratford av
Nash Jack, prop Colonial theatre, 806 Fair Oaks av, r same
Nazarian Harry (w Margaret), landscape gardener, h 1415 Grevelia st
Neely Arthur F, stenographer, r 815 Fairview av
Neely Earl H, shipping clerk, r 815 Fairview av
Neely Gladys Miss, r 815 Fairview av
Neilson J Crossley, mgr motion pictures, h 1015 Stratford av

Home 35573 Residence 35584 Colorado 5950
JOHN STUART
Real Estate
Loans and Insurance, Rentals, Exchanges, Acreage
Huntington Drive and Fletcher Avenue South Pasadena, California

Neilson Maynard, student, r 1015 Stratford av
Neilson Arthur, student, r 1015 Stratford av
Nelson Alfred T (w Selvi), gardener, h 536 Prospect av
Nelson Genevieve Miss, stenographer, r 536 Prospect av
Nelson Hannah Miss, dressmaker, h 1956 Fletcher av
Nelson Thelma Miss, stenographer, r 536 Prospect av
Nesbit Hayes W (w Ethyl B), lino opr, h 1910 Primrose av
Nestor Margaret A Miss, r 1511 El Centro st
Nestor Thos D J, tailor, h 1511 El Centro st
Nettleton Alice H (wid Ashbal G), r 1015 Fremont av
NEW YORK TAILORS, Louis Savetz prop, 903 Fair Oaks av
NEW YORK UNDERWRITERS AGENCY OF HARTFORD, John Stuart agt, nw cor Huntington dr and Fletcher av
Newby Mary E Mrs, r 1800 Bushnell av
Newerf E Gladys Miss, bookkeeper, r 424 Monterey rd
Newerf Kenneth R, student, r 424 Monterey rd
Newerf Wm D (w Anna G), auto tire merchant, h 424 Monterey rd
Newman Franklin J (w Jennie), carpenter, h 1027 Montrose av
Newman Mary F Miss, stenographer, r 1027 Montrose av
Newsome Ellen Miss, nurse Pasadena Sanitarium, Oak and Meridian
Newton April A, teacher, r 1024 Avon pl
Newton Claude M, r 1633 Bushnell av
Newton Dell J (w Hattie L), retired, r 1024 Avon pl
Newton Dora H Miss, teacher, r 1024 Avon pl
Newton Edith M Miss, teacher Public School, r 710A Fremont av

Watch and Clock Repairing **E. A. MERRITT** Jewelry, Stationery Men's Furnishings
PHONE 35432 1524 MISSION STREET, SOUTH PASADENA

M. B. CALLEN COMPANY
"THE LIVE REAL ESTATE COMPANY"
—Offices—
Oneonta Park, F. O. 675. Pasadena, 308 Slavin Bldg., F. O. 675.
Mission and Fair Oaks, South Pasadena, Colo. 8753; Lincoln 2236. Altadena, F.O. 3480

Newton Ivy M Miss, r 1024 Avon pl
Newton Lena E Miss, student, r 1024 Avon pl
Niece Raymond D C (w Sarah K), trav salesman, h 839 Stratford av
Nickson O A (w Gwendolyn), h 603 Mound
Nissen Julius M (w Anne C), mfrs agt, h 740 Garfield av
Nitcher Emma L Mrs, r 1025 Montrose av
Nolan Chas L (w Fannie M), driver, h 2018 Oxley st
Nollac Jacob (w Ethel), shade maker, h 610 Mound av
Nordeen Mrs M J, h 1011 Montrose av
Nordeen Oscar W, h 1011 Montrose av
Norman Susan G Mrs, r 1300 Brunswick av
North Agnes M Miss, student, r 1703 Milan av
North Chas L (w Clara L), mining, h 1703 Milan av
North Chester L (w Laura E), bookkeeper, h 1224 Marengo av
North Francis L, student, r 1703 Milan av
Northrup Benj J (w Clarissa), salesman Home T & T Co, h 1949 Huntington dr
Northrup Fred D, physician 1949 Huntington dr, r same
Northrup Margaret Miss, r 1949 Huntington dr
Norton Addison, student, r 1109 Oxley ct
Norton Thos J (w Kate), carpenter, h 1109 Oxley ct
Noyes Clara E Mrs, h 1804 Foothill st
Oates Bernard, laborer, h 100 Arroyo dr
Oates S Russell (w Frieda M), ry postal clerk, h 1105 Meridian av

Residence 351425; Colorado 2151 —PHONES— Office L. A. Home 35593; Colorado 339
E. N. THOMAS PLUMBING AND GAS FITTING
Sewer Connections
1504 MISSION STREET SOUTH PASADENA, CAL.

Oberst Gustav C, emp Pasadena Sanitarium, Oak and Meridian av
Obert Jesse C (w Ida M), h 923 Fremont av
Obert Myrtle Miss, bookkeeper, r 923 Fremont av
O'Brien H Jefferson (w Pearl E), physician, h 801 Brent av
O'Connell Sarah M Miss, nurse, r 924 Oliver st
O'Connor J Robert (w Marion), attorney, h 2001 La France av
Odenbaugh Jeannette Mrs, r 824 Mission st
Ogden Edna E Miss, r 1525 Columbia st
O'Hern Anna M Mrs, h 1407 Hope st
O'Hern Loretta D Miss, r 1407 Hope st
Oka Geo, laborer, r 1525 Columbia st
Okuna T, gardener, h 1218 Fremont av
Oldham John Y (w Grace C), physician, h 1915 La France av
Olds Albert R (w Edna), civil engr, h 820 Milan av
Olds Edwin W (w Jennie W), r 820 Milan av
Olds Fred L (w Dora), life insurance, h 715 Mound av
Olds Josephine Miss, student, r 715 Mound av
O'Melveny Donald (w Phila), h 1305 Garfield av
Oneal Chas Herbert (w Clara P), teacher High School, h 1025 Avon pl
Oneonta Apartments, 1931 Huntington dr
Oneonta Cash Grocery, R F Aldridge and R N Martindale proprs, 1929 Huntington dr
ONEONTA HARDWARE CO, Geo W Lawyer prop, 1510 Mission st
Oneonta Transfer Co, Flynn T Parmenter prop, 1132 Mission st

We Pay CASH For Furniture, Plumbing, Lumber and Buildings to Wreck
CROWN CITY WRECKING CO.
442 So. Fair Oaks Ave., Pasadena
Colorado 394

South Pasadena Garage
802 Fair Oaks Ave. Phone 351365 Open Evenings.
P. J. Price, L. H. Price, Proprietors.
The right kind of Repairing. Cars for Hire.
Miller, Fisk, Diamond Tires and Tubes. Puente Gas—Service.

# Patten & Davies Lumber Co.

LUMBER, CEMENT AND LIME

Local Office and Yard, Mission and Meridian — Phones: L. A. Home 35568; Colo. 936



NOLD FURNITURE CO.

65-71 North Fair Oaks PASADENA


Ong Building, sw cor Mission st and Fair Oaks av
Opperman Edwin C (w Alice), mining eng, h 519 Fair Oaks av
Orange Grove Apartments, 1016-1018 Orange Grove av
ORBISON R V (w Evelyn), City Manager of South Pasadena, r 1809 Bushnell av
Ormsby Alvin Scott (w Grace), h 1350 Garfield av
Orcutt Orrin W, deputy County assessor, h 1148 Oxley st
Ormerod John (w Ella F), h 1933 La France av
Ormsby Anna C Miss, teacher Marengo Av School, r Los Angeles
Orrin Arthur E, salesman Rust Nursery, r Pasadena
Osborn Arthur M (w Louise M), retired, h 525 Hermosa st
Osborn Cass P (w May H), whol tea and coffee, h 1124 Fremont av
Osborn Mary E (wid Geo E), h 1427 Lyndon st
OSGOOD GEO A (w Dora M), mem Minier Gas Heater Co, 1028-1032 Mission st, h 1040 Hope st
Ost Isabella (wid Joseph), h 715 Garfield av
Ostrander Henry M (w Rhuhamah), road supt L A Creamery, h 1011 Magnolia st
Ostrander Wm H, student, r 1011 Magnolia st
Otami K, h 692 Monterey rd
Otis Edward G (w Grace), bond salesman, h 1714 Fletcher av
Otto John (w Carrie M), buyer So Cal Edison Co, h 1523 Fremont av
Ouchi H (w Yoshino), gardener, h 1308 Diamond av
Overacker Fred, tower opr P E Ry, r Los Angeles


CASH Beats Credit at Chaffee's


Overell Arthur (w Grace), furniture, h 1040 Stratford av
Overlin Harriet Mrs, r 1014 Glendon way
Overton Chas W (w Ella M), h 1972 Milan av
Overton Sallie R Mrs, r 1711 Mission st
Owen Wessom G (w Clara), auto mech, h 223 Fairview av
Owens Walter R (w Elizabeth), express messenger, h 1024 Milan av
Owens W Creighton, real estate, h 807 Fremont av
Ozmun Building, nw cor Fair Oaks and Mission
Pabst Anna Miss, r 1716 Wayne av
Packard Elmer C (w Dixie E), carpenter, h 1133 Meridian av
Packard Ira W (w Mary A), r 2031 Berkshire av
Packard Mabel Miss, artist, h 2031 Berkshire av
Packer Hartley C (w Armenia B), h 1108 Fremont av
Padan Franklin (w Alice), attorney, r 1901 Ramona av
Pagenkopp W G, mechanic Mission Garage, r Los Angeles
Paine Cornelius D (w Margaret), loans, h 1848 Monterey rd
Palmer Clayton F (w Jessie Bowen), supvr agriculture L A schools, h 1622 Bushnell av
Palmer Robt, student, r 1631 Fletcher av
Paragoy Frank, janitor Huntington Hall, r same
Parker Fredk M, h 1107 Diamond av
Parker Ira (w Ella), trav salesman, h 610 Fairview av
Parker Norma Miss, student, r 1721 Bushnell av
Parmelee Zelotes L (w Eliza E), real estate, h 919 Fair Oaks av
Parmenter Alstine, student, r 612 Mound av


MISSION AUTO AND REALTY COMPANY

MISSION GARAGE

Overland

1414 Mission Street
South Pasadena

Phones: Colo. 705
Home 35661

Willys

**Union Feed and Fuel Co.** 1504 MISSION ST.
Home 35593 WHOLESALE AND RETAIL Colo. 339
COAL, WOOD, BRIQUETS, HAY, GRAIN, SUPPLIES. EGGS AND POULTRY
We Deliver Anywhere Any Time

Parmenter Carrie P Mrs, r 712 Meridian av
Parmenter Flynn T (w Emma J), prop Oneonta Transfer Co, r 1512½ Mission, h same
Parmenter Foster W (w Anna), bookkeeper L A Creamery, h 612 Mound av
Parr Lou M Mrs, r 325 Oaklawn av
Parshall Addie F Mrs, h 1508 Mission st
Parshall Margaret Mrs, h 1140 Fairview av
Parshall Sidney, r 1140 Fairview av
Parson Katherine Miss, student, r 1015 Rollin st
Parson Loxley (w Sadie I), piano tuner, h 1015 Rollin st
Parsons Alton A, student, r 1036 Marengo av
Parsons Celia Miss, teacher, r 1020 Montrose av
Parsons Chas O (w Alice J), wall paper, h 1020 Montrose av
Parsons Emily R Miss, student, r 1020 Montrose av
Parsons Harry J (w Melvina), gen mgr mining supply co, h 1007 Garfield av
Parsons Le Roy W, mechanic Ford Agency, r 1036 Marengo av
Parsons Wm B (w Carrie A), clerk, h 1036 Marengo av
Partin Benj K (w Myrtle), garageman, h 31 Short way
Pasadena Electric Express Co, Oneonta Transfer Co agts, 1123 Mission
Pasadena Sanitarium, T W Bishop supt, Oak and Meridian
Pasco Stanley C (w Sadie), architect, h 621 Orange Grove av
Patrick Oliver F (w Delphine), machinist, h 1105 (rear), Diamond av
Patten C Lillian Miss, presser, r 710C Fremont av

**GAS RANGE AND HEATER COMPANY**
MANUFACTURERS OF
LOWE GAS HEATERS, GRATES AND FURNACES
Phones: Pasadena Colo. 337; L. A. Home 35477
915 EL CENTRO STREET SOUTH PASADENA

Patten Frank B, mem Patten & Davies Lumber Co, r Pasadena
Patten Jesse R (w Vera C), piano salesman, h 2057 Meridian av
PATTEN & DAVIES LUMBER CO, Frank B Patten mgr, 905 Mission st
Patterson Catherine Miss, student, r 1707 Oak st
Patterson-Magoon Florence Mrs, teacher, r 1129 Hope st
Patterson Geo F (w Mabel B), hotel prop, h 1707 Oak st
Patterson Mary E Miss, teacher, r 1129 Hope st
Patterson Ralph D, clerk, r 713 Hope ct
Patterson Rebecca Miss, student, r 1707 Oak st
Patterson Susie Mrs, h 713 Hope ct
Patterson Wilbur D, collector, r 713 Hope ct
Patton Marion B (w Dora W), seedsman, h 1124 Brent av
Payne Elizabeth Mrs, h 1004 Mission st
Payne Ida Miss, presser Citizens Dye Works, r Pasadena
Payton Andrew, r 329 Arroyo dr
Peachman Geo A (w Jane M), auditor, h 1119 Brent av
Pearson Chas E (w Lorena M), rancher, h 1408 Wilson av, San Marino
Pearson Chas J (w Jessie S), wholesale shoes, h 1132 Stratford av
Pearson Harry E (w Ruth B), postal clerk, h 1702 Lyndon st
Pearson Helen W Miss, stenographer, r 1702 Lyndon st
Pearson Royal A, r 1132 Stratford av
Peebles Annie Miss, maid, r 2036 Oak st
Peed J T, painter, 911 Meridian av, r Pasadena
Peet Elsie M Miss, student, r 1122 Diamond av
Peet Lucian A (w Maggie E), gardener, h 1122 Diamond av

NOLD TRANSFER CO.
669-679 S. Fair Oaks PASADENA
Packing Moving Shipping
Phone F. O. 685

**O. Hibbard** REAL ESTATE
Fire Insurance Notary Public
1200 Fair Oaks Ave., Cor. Monterey Rd.

G. W. Howard, Prop. Telephone Colorado 1367

S. P. VULCANIZING WORKS

A FULL LINE OF TIRES ALWAYS IN STOCK
AUTO TIRE REPAIRING IN ALL ITS BRANCHES

Gasoline and Oils at Curb Three Doors North of Mission on Fair Oaks Ave.

JACOBS ELECTRIC COMPANY
1128 MISSION STREET, SOUTH PASADENA
Pasadena, Colo. 1731
L. A. Home 35671 Alhambra 658-J

Pegold G M (w Mary A), h 411 El Centro st
Peirce C Lindley (w Grace), electrician Jacobs Electric Co, h 1919 Mission st
Pelton Julia Mrs, r 1925 Huntington dr
Penberthy Esther I Miss, teacher Public School, r 1729 Hope st
Penberthy Mary H Mrs, h 1729 Hope st
Pendleton John (w Anna), garage clerk, r 1621 Bushnell av
Penfield Geo W (w Lucy Clay), artist and designer, h 350 Pasadena av
Penn Clara Mrs, featherworker Cawston Ostrich Farm, h 322 Hawthorne st
Penney Sarah E Miss, r 1925 Oxley st
Perelli-Minetti Caesar (w Helen), broker, h 1912 Monterey rd
Perez Andres (w Guadalupe S), gardener, h 214 Monterey rd
Perine Raymond, student, r 2065 La France av
Perine Stephen H (w Elma), signs, h 2065 La France av
Perkins Eleanor Mrs (wid H Amos), h 1310 Bank st
Perkins Henry A (w Lizzie B), rancher, h 1732 Monterey rd
Perkins Isabella Miss, cook, r 525 Orange Grove av
Perkins Lowell H, ship bldr, r 1310 Bank st
Perrin Bertha Mrs, r 1015 (I) Fair Oaks av
Perrin Hervey Capt (w Alice S), h 1000 Buena Vista st
Perrin John (w Ellenor B), h 1000 Buena Vista st
Perry C Elywn Miss, r 1305 Stratford av
Perry Frank M (w May O), dry goods, h 1111 (A) Fair Oaks av

Colorado 43 PHONES Home 35411

H. WITTE, Plumbing, Gas Fitting

1010 Mission St., opposite Postoffice South Pasadena

Perry J Marguerite Miss, r 1305 Stratford av
Perry Kirkman L (w Christine C), trav salesman delicacies, h 1305 Stratford av
Perry Wm R, student, r 1305 Stratford av
Petersen Gus J (w Genevieve), Salvation Army officer, h 805 Stratford av
Peterson B L, barber P J Frederick, r Los Angeles
Peterson Elizabeth Miss, student, r 1026 Brent av
Peterson Elwin W, student, r 1026 Brent av
Peterson Geo E, student, r 1026 Brent av
Peterson John W (w Elva W), camera reprg, h 1026 Brent av
Petran Louis, h 1015 (I) Fair Oaks av
Pettingill Abbie Louise Mrs, h 1134 Fair Oaks av
Pettingill Geo B, agent, r 1134 Fair Oaks av
Petty Clarence M (w Grace M), bookkeeper, r 1956 Milan av
Petty Don H (w Retta M), mining, h 1025 Sycamore av
Petty Richard M, student, r 1025 Sycamore av
Peyton Leland K, r 334 Monterey rd
Peyton Lucille Miss, teacher, r 334 Monterey rd
Peyton Rhoda Miss, r 334 Monterey rd
Peyton Wm P (w Alice K), fruit broker, h 334 Monterey rd
Pfrommer Muriel I Mrs, h 1018 Orange Grove av
Phair Aubrey (w Genevieve), driver Center Feed & Fuel Co, r Pasadena
Phares Glennie E Mrs, bookkeeper Live Hdwe Co, r 1115 Diamond av

Phones: Colorado 3314 Los Angeles Home 35958

EDMUND BEDFORD, *Dentist*

COR. MISSION ST. AND FAIR OAKS AVE.
OFFICE ONG BUILDING SOUTH PASADENA

Buick

# E. COPPOCK

CHEVROLET

912-914 Fair Oaks Avenue, South Pasadena. Home 351240; Colo. 845

Phares Granderson N (w Sarah M), r 1155 Diamond av
Phares LeRoy W (w Glennie E), salesman Citizens Dye Works, r 1115 Diamond
Philip Thaddeus, h 715 Mission st
Phillips Mark A (w Mary), adding mach salesman, h 1623 Mission st
Phipps Emily Miss, r 699 Monterey rd
Pickering Joseph H (w Laura C), machinist, h 1125 Meridian av
Pickle Bessie M Miss, stenographer, r 1425 Bank st
Pickle Lillian M Mrs, h 1425 Bank st
PICTON REV THOMAS G (w Helen B), pastor Christian Church, 1133 Magnolia st
Pieper Herman (w Anna Belle), h 629 Prospect av
Pierce Emma Z Mrs, h 1607 (4) Hope st
Pierson Robt P, clerk Oneonta Cash Grocery, r Alhambra
Pike Gertrude E Miss, clerk, h 1313 Fremont av
Pike Wm H (w Charlotte), teacher Bible Institute, h 1701 Rollin st
Pinkham James (w Sarah R), cabinetmaker and carpenter, h 1414 Hope st
Pinkston Wm D, tower opr P E Ry, r Los Angeles
Pitchford Garnet I (w Star A), post card salesman, h 1970 Fletcher av
Pitkin Martha B Mrs, r 1700 Oak st
Pitt Adele A Miss, bookkeeper, h 1113 Fair Oaks av
Pitt Corinne Miss, r 1113 Fair Oaks av
Pitt F Corwin Miss, stenographer, r 1113 Fair Oaks av
Pitt Oralee Miss, r 1113 Fair Oaks av

B. M. WEAVER
The Leading Druggist
1001 MISSION STREET
Colorado 532 Home 35405

DRUGS, TOILET ARTICLES, KODAKS AND SUPPLIES PERFUMES, RUBBER GOODS,
Prompt Free Delivery

Pitt Van, student, r 1113 Fair Oaks av
Platz Hugo W, attorney, h 721 El Centro st
Pleger Erick (w Lydia), gardener, h 1130 Diamond av
Ploeser Alice K Mrs, h 1203 Pine st
Ploeser Sterling L, real estate, r 1203 Pine st
Plumb Preston B (w Kate W), attorney, h 2041 Ashbourne dr
Plume P G, h 1152 Oxley st
Polhamus Albert A (w Katherine), gen agt C P Ry, h 1021 Park av
Pollard Seabury G (w Adele), consulting engr, h 1700 Wayne av
Pollard Wm, h 1831 El Molino, San Marino
Pollock Mary I Mrs, h 1019 Meridian av
Porter Anna Green Mrs, r 215 Orange Grove av
Porter Chas W (w Laura V), auto salesman, h 1130 Mound av
Porter Don C (w Lura W), attorney, h 215 Orange Grove av
Porter Florence Collins Mrs, h 1134 Mound av
Posch Jack, mechanic Ford Agency, r Pasadena
Posgate Nora Miss, sec Pasadena Sanitarium, Oak and Meridian av
POST OFFICE, R L Mason supt, 1005 Mission st
Potter Edwin G, r 519 Fair Oaks av
Porter Jas E (w Winifred L), student Balloon School, 1208 Bank St.
Potter Mary R Miss, r 2001 Marengo av
POTTS BUSINESS COLLEGE, 37 East Union st, Pasadena
Potts Chas A (w Frances), evangelist, r 1915 Leman st
Powell Anna C Mrs, h 1955 Milan av

LIVE HARD-WARE CO.

We want you to always think of Live Hardware Co. when you need

Hardware
Paints, Oils,
Glass,
Iron Pipe
Pipe Fittings,
Sewer Pipe,
Fertilizers,
Lawn Mowers
Sharpened,
Vacuum Cleaners for Rent

QUICK
Deliveries
Any Place
Any Time
Any Where

Home 35497
Colorado 1029

1017
MISSION
STREET

You Get Quality—Price—Service at the
MODEL CASH GROCERY No. 5
Home 35491; Colo. 5160 1022-1024-1026 Mission Street

T. W. Mather Co. Inc.
PASADENA, CAL.
Colorado at Marengo
The Largest Open Stock in Pasadena

Dry Goods and Women's and Children's Apparel
Free Delivery to South Pasadena

ONEONTA HARDWARE CO.
1510 MISSION STREET
Sherwin-Williams and Sunset Paints — Reliable Ranges
PROMPT SERVICE
COURTEOUS ATTENTION
Colo. 1043—L. A. Home 35589

Powell G Harold (w Gertrude C), gen mgr Cal Fruit Growers exch, h 1610 Marengo av
Powell Geo T, student, r 1610 Marengo av
Powell Harold F, stlesman men's wear, r 1955 Milan av
Powell H Clark, student, r 1610 Marengo av
Powell L Adele Miss, teacher, r 1136 Windsor pl
**POWELL LEWIS M,** Deputy District Attorney, r 1136 Windsor pl
Powell Raymond A (w Charlotte), bookkeeper, h 1420 Spruce st
Powell Wm R, adv salesman, r 1955 Milan av
Powers John B (w Jessie M), chauffeur, r 1413 Magnolia st
Pratt Edwin P (w Lydia H), building contr, h 314 Hawthorne st
Prenter David T, adv salesman, r 1628 Bushnell av
Prenter Martin (w Letitia W), retired, h 1628 Bushnell av
Prenter O May Mrs, r 1628 Bushnell av
Prenter Samuel M, salesman adding mach, r 1628 Bushnell av
**PRESBYTERIAN CHURCH,** Rev S G Livingston pastor, ne cor El Centro and Fremont av
Prescott Elsie Miss, clerk, r 2015 Mission st
Prescott Eunice Miss, clerk, r 2015 Mission st
Prescott Geo H (w Ariel), gardener, h 2015 Mission st
Price Ben (w Priscilla), retired dentist, h 611 Fair Oaks av
**PRICE L H** (w Kathryn), mem So Pasa Garage, h 1016 Brent av
Price Mildred Miss, teacher, r 611 Fair Oaks av
Pridham James C (w Aurelia D), paper box mfr, h 616 Prospect av
Prince Peter, emp Rust Nursery, r Pasadena

RAGGED ROBIN Bread AND Butter Chaffee's

Pritchard Chas R, sales mgr paper co, h 1141 Pine st
Pritchard Lois Miss, r 1141 Pine st
Pritchard Phoebe Mrs, r 1141 Pine st
**PROBST HANS P** (w Resmine), mem Probst & Son, painter and decorator, h 1615 Hope st
Probst Joseph A (w Grace G), electrical expert, h 1425 Diamond av
**PROBST MARRENTIUS F,** mem Probst & Son, h 901 Brent av
**PROBST & SON** (H P andM F), painters, 1615 Hope st
Prochazka Chas (w Louise), insurance agent, h 1716 Fletcher av
Proff Catherine Mrs, r 1107 Orange Grove av
Proff Wm, h 1107 Orange Grove av
Pryor Emily M Miss, director Marengo Av Kindergarten, r 1303 Lyndon
Pryor Joseph H (w Flora C), publisher, h 227 Oaklawn av
Pryor Percy Church, r 227 Oaklawn av
Pryor Wm H (w Sadie), laborer, h 915 Adelaine av
Pumphrey John (w Fannie L), second hand goods, 920 Mission st
Purcell Martha W Mrs, h 1028 Garfield av
Purinton Uley G, coffee salesman, h 1311 Oneonta ct
Putney Marie Miss, stenographer, r 1106 Meridian av
Putney Maud Miss, stenographer, r 1106 Meridian av
Putney Nancy J Mrs, h 1106 Meridian av
Pyles Nannie Mrs, r 1020 Stratford av
**QUEEN FIRE INSURANCE CO,** Washburn Bros agts, 818 Fair Oaks av
Quinby Herbert M (w Blanche B), real estate, h 1931 (4) Huntington dr

PRINTING PUBLISHING - ADVERTISING
RECORD PUBLISHING COMPANY
800 Fair Oaks Avenue, South Pasadena

# WASHBURN BROS., GARAGE

DODGE BROS. MOTOR CAR

AMALIE OILS AND GREASES — GOODYEAR SERVICE STATION

818 FAIR OAKS AVENUE, COR. MISSION. Phones: Colo. 2496; L. A. Home 35869


Quintin John C (w Alta), instrument maker, r 831 Brent av
Quintin Kate T Mrs (wid James Vance), r 831 Brent av
Raab Augusta Mrs, h 1109 Buena Vista st
Raab Marguerite Miss, student, r 808 Prospect av
Raab Marion P, student, r 808 Prospect av
Raab Minnie A Miss, bookkeeper, r 1109 Buena Vista st
Raab Orilla L Miss, student, r 1109 Buena Vista st
**RAAB PHILIP A** (w Lelia M), sec L A Creamery, h 808 Prospect
Raab Theodora Miss, teacher, r 1109 Buena Vista st
Raacke Arthur F, salesman M B Callen, r Pasadena
Ramsey Alfred W (w Jessie M), sales mgr chemical co, h 1909 Mission
Ramsey Susan A Mrs, r 915 Adelaine av
Randall Ellis E (w Mary G), h 1925 Mission st
Randall Francis M, clerk So Cal Edison Co, r 1925 Mission st
**RANDALL L S**, mgr Chaffee's Cash Store No 7, r Pasadena
Randall Melvin (w Fanny), garage helper, h 308 Arroyo dr
**RANDALL NATHAN W** (w Martina), dry goods 1518 Mission st, h 1420 Oak st
Randall Wm H (w Elsie), heating and ventilating eng, h 2001 Mission
Rasmussen Anna Miss, maid, r 1313 Garfield av
Rathburn Edward E (w Florence L), h 1018 Fair Oaks av
Rathburn Edward E (w Florence L), h 1018 Fair Oaks av
Rawson Elizabeth L Mrs, h 710B Fremont av
Rawson Lansing R, asst bank cashier, r 710B Fremont av
Raymond Arthur E, student, r Raymond Hotel cottage


GEO. H. MINIER — GEO. A. OSGOOD

## MINIER GAS HEATER COMPANY

Heaters and Grates in stock sizes or made to order.
Guaranteed Odorless if Vented

Phones—Colo. 314 — OFFICE AND FACTORY
L. A. Home 35762 — 1028-30-32 MISSION ST., SOUTH PASADENA


**RAYMOND HOTEL**, Walter Raymond prop, Raymond Hill and Fair Oaks av
**RAYMOND WALTER** (w Hattie L), prop Raymond Hotel, h Raymond Hotel cottage
**RAYMOND PHARMACY**, W A Sloane prop, Mission st cor Fair Oaks av
Recor E C (w Laruna), hdwr merchant, r 1940 Milan av
**RECORD PUBLISHING CO**, E O Wickizer prop, printers and publishers South Pasadena Record, South Pasadena Courier and City Directory, 800 Fair Oaks av
Redit Georgina Miss, nurse Pasadena Sanitarium, Oak and Meridian av
Reece John (w Imogene), gardener, h 1312 Marengo av
Reece Mabel C Miss, teacher Marengo Av School, r Pasadena
Reed Edwin L, student, r 1412 Fremont av
Reed Harold B, banking, r 1412 Fremont av
Reed Suel A (w Sarah E), U S Shipping Bd, h 1412 Fremont av
Reems Louis, nurse Pasadena Sanitarium, Oak and Meridian av
Reese Ernest A (w Grace B), traffic mgr plumbing supplies, h 1629 Monterey rd
Reese Myrtle Miss, bill clerk, r 611 Mound av
Reesink Wm B (w W W ), h 1020 Fair Oaks av
Reeve Chas M (w Christine), h 220 Orange Grove av
Regan Edward, gardener, r 1118 Magnolia st
Reichenbach Laura Miss, nurse, r 2040 Edgewood dr
Reichwein Anne H Miss, student, r 1944 Primrose av
Reichwein Fremont W, auto mech, r 1944 Primrose av


# Coops Phonographs

COOPS & SONS' PIANO COMPANY
1172-80 South Fair Oaks Ave., Pasadena

"Have That Pipe Organ Tone"
Eight Styles—$85 to $325—Buy Direct From Factory Manufacturers
Piano Tuning and Instrument Repairing
Phone Fair Oaks 1911

# South Pasadena Savings Bank

4½% Paid on Savings Accounts — Safe Deposit Boxes For Rent — On the Corner of Mission and Fair Oaks

E. O. WICKIZER L. A. Home 351126; F. O. 899. H. W. WRIGHT

**Wickizer & Wright, Realtors**

Notary Public FAIR OAKS AT MISSION Home Insurance Co., New York
All kinds of insurance South Pasadena London Assurance Corporation

SOUTH PASADENA TRANSFER and STORAGE COMPANY
SAND--GRAVEL--FERTILIZER HEAVY TEAMING AND TRUCKING
1121-7 MISSION STREET, SOUTH PASADENA Phones: Colorado 908, L. A. Home 35684

Reichwein Lottie F Miss, teacher, r 1944 Primrose av
Reid Anna B Mrs, h 637 Grand av
Reid John R, physician County Hosp, r 637 Grand av
Reid Lester M, railroad clerk, r 637 Grand av
Reid Lu Verne S, carpet weaving 917 El Centro st, h same
Reilly Edw F (w Anna), electrical jobbing, h 1710 Electric av
Reinstrom Sidney, r 1211 Monterey rd
Reiser Leo F (w Hazel V), bookkeeper, h 321 Arroyo dr
Reiser Otto F, tinner, r 327 Arroyo dr
Remsburgh Everett M, r 525 El Centro st
Remsburgh Gladys E Miss, r 525 El Centro st
Remsburgh Helen E Miss, r 525 El Centro st
Remsburgh Melvin Z (w Lillie E), printer, h 525 El Centro st
Rendezvous Club (Men's Social Club), Ong Bldg.
Rennie W E (w Frances L), real estate dealer in L A, h 1127 Milan
Rettie Alexander (w Susie), watchmaker, h 1725 Monterey rd
RETTING LOUISE MISS, reporter Record Publishing Co, r Pasadena
Reves E N (w Hattie), h 100 Monterey rd
Reynolds Ada M Miss, teacher, r 1107 Brent av
Reynolds Damon P (w Grace), machinist, h 2127 Mission st
Reynolds Florence Mrs, maid, r 1725 Milan av
Reynolds Helen Mrs, nurse, Oak st and Meridian av
Reynolds Hilda B Miss, student, r 1123 Windsor pl

Home 35573 Residence 35584 Colorado 5950
JOHN STUART
Real Estate
Loans and Insurance, Rentals, Exchanges, Acreage
Huntington Drive and Fletcher Avenue South Pasadena, California

Reynolds Wm A, carpenter, h 1123 Windsor pl
Rhodes E Belle Miss, r 411 Fremont av
Rhodes Victoria L Miss, r 411 Fremont av
Ricards Lucile Miss, student, r 1727 Lyndon st
Ricards Ora D Mrs, h 1727 Lyndon st
Rice Walter T (Lorein), auto salesman, h 805 El Centro st
Richards Bessie D Miss, r 1840 Monterey rd
Richards Daniel, student, r 1840 Monterey rd
Richards John (w Matilda F), accountant, h 1840 Monterey rd
Richardson Eva M Mrs, teacher, h 1607 (4) Hope st
Richardson Jesse A (w Blanche C), shingler, h 1031 Adelaine av
Richardson Milo E, shingler, r 1031 Adelaine av
Richardson Morris P, student, r 1607 (4) Hope st
Richardson Nancy Mrs, r 1507 Hope st
Richardson Roy N (w Grace), h 1828 El Molino, San Marino
Richter John J, r 1119 Meridian av
Rickenbach Jacob J, gardener, r 1504 Laurel st
Rickenbach John J (w Elizabeth), gardener, h 1504 Laurel st
Ricketts Bea Miss, r 1735 Oxley st
Ricketts Floyd (w Della), checker, h 1735 Oxley st
Ricketts Nettie Miss, bookkeeper, r 1735 Oxley st
Ricketts Thos, clerk, r 1735 Oxley st
Riddell Arthur C (w S Alice), broker, h 1938 LaFrance av
Riddell Louis C (w Jeannette), stationery, h 2034 Huntington dr
Riddle Lee (w Linda L), attorney, h 912 Indiana av
Riggins Jimmie Miss, r 1221 Marengo av

Watch and Clock Repairing **E. A. MERRITT** Jewelry, Stationery Men's Furnishings
PHONE 35432 1524 MISSION STREET, SOUTH PASADENA

M. B. CALLEN COMPANY
"THE LIVE REAL ESTATE COMPANY"
—Offices—
Oneonta Park, F. O. 675. Pasadena, 308 Slavin Bldg., F. O. 675.
Mission and Fair Oaks, South Pasadena, Colo. 8753; Lincoln 2236. Altadena, F.O. 3480

Riggins Leslie B (w Allie D), real estate, h 1221 Marengo av
Riggins Leslie B jr, student, r 1221 Marengo av
Riley Clarence E (w Bessie F), photo eng, h 1959 Marengo av
Rinehart William S (w Bertha M), h 1108 Loma Vista st
Rippen Jacob (w Nettie), Holland Dairy, h 916 Indiana av
Ritchie Gerald W, r 1806 Fletcher av
Ritchey C A (w Verna), h 1218 Pine st
Ritchie Mossom G (w Effie E), druggist, h 1806 Fletcher av
Ritter Esma Miss, housekeeper, r 2063 Milan av
Ritzel Chas J (w Jessie G), switchboardman, h 1129 Brent av
Robb John A M (w Mary E), h 2079 Meridian av
Robb W Brown (w Maud E), oil, h 2056 Fletcher av
Robbertson Cornelia Mrs, housekeeper, r 360 Milan av
Robbins Sarah Mrs ,housekeeper, r 633 Milan av
Roberts John L, r 1502 Bank st
Robertson James (w Martha H), h 1427 Lyndon st
Robertson Kenneth W, student, r 1107 Buena Vista st
Robertson Maude Miss, sec Seward A Simons, r 1107 Buena Vista st
Robinson Anna B Mrs, r 1713 Lyndon st
Robinson Dudley M (w Mabelle H), attorney, h 2070 Milan av
Robinson Frances E Mrs, r 1953 Leman st
Robinson Harry L (Margaret L), cannery, h 1502 Bank st
Robinson Violet Mrs, r 822 Monterey rd

Residence —PHONES— Office
351425; Colorado 2151 L. A. Home 35593; Colorado 339
E. N. THOMAS PLUMBING AND GAS FITTING
Sewer Connections
1504 MISSION STREET SOUTH PASADENA, CAL.

Robinson W M (w Lillian), osteopathic physician, h 1128 Fremont av
Rock Katherine Miss, helper Boys and Girls Aid Society, r 811 Mission
Rockwell Fred H (w Ottillia M), clerk Santa Fe Ry, h 838 Monterey rd
Rockwell Wm Chester (w Corena), shipping clerk h 704 Magnolia st
Roddick Russell M (w Muriel C), auto salesman, h 614 Milan av
Roe Samuel E (w Jennie), janitor Lincoln Park School, h 1117 Glendon ct
Roe U H Mrs, housekeeper, r 1120 Buena Vista st
Roehrig R Pauline Miss, teacher El Centro Kindergarten, r Pasadena
Rogers Cora A Mrs, h 1027 Doran av
Rogers Geo W (w Rosa C), h 2060 Alpha st
Rohrer Claire (wid C W), h 1539 Diamond av
Romney H H Mrs, r 1102 Fair Oaks av
Romney Leo (w Agnes), slsmn and bkpr, h 1102 Fair Oaks av
Rose Richard T (w Nettie B), physician 1002 Mission st, h 809 Meridian
Ross Harry S (w Frances B), clerk, h 1017 Stratford av
Ross James W, foreman Rust Nursery, r Pasadena
Ross James W ,foreman Rust Nursery, r Pasadena
Ross L G (w Margaret D), h 1218 Stratford av
Ross Mollie Miss, r 1969 Fletcher av
Roth Estelle Miss, maid, r 1325 Fair Oaks av
Roth Ralph J (w Elizabeth), landscape architect Rust Nursery, h 1717 Bank st
Roth Robt, student, r 1415 Meridian av
Rounds Will (w Margery), musician, h 1133 Hope st
Rout Louis, cook Boys and Girls Aid Society, 811 Mission st

We Pay CASH For Furniture, Plumbing, Lumber and Buildings to Wreck
CROWN CITY WRECKING CO.
442 So. Fair Oaks Ave., Pasadena
Colorado 394

South Pasadena Garage
802 Fair Oaks Ave. Phone 351365 Open Evenings.
P. J. Price, L. H. Price, Proprietors.
The right kind of Repairing. Cars for Hire.
Miller, Fisk, Diamond Tires and Tubes. Puente Gas—Service.

# Patten & Davies Lumber Co.

LUMBER, CEMENT AND LIME

Local Office and Yard, Mission and Meridian — Phones: L. A. Home 35568; Colo. 936



NOLD FURNITURE CO.

65-71 North Fair Oaks PASADENA


Rowe Leonard (w Minnie), confectioner, h 808 Montrose av
Rowell A Raphael, student, r 423 Magnolia st
ROYAL INDEMNITY CO, Carl V Cooper agent, 1130 Oxley st
ROYAL INSURANCE CO LTD, Carl V Cooper agent, 1130 Oxley st
Rowell Arthur (w Gretta G), supt construction, h 423 Magnolia st
ROYAL INDEMNITY CO, Burglary Insurance, John Stuart agt, nw cor Huntington dr and Fletcher av
Royal-Yosemite Laundry Agency, Aseptic Barber Shop, 905 Fair Oaks
Royal-Yosemite Laundry Agency, P G Frederick, 1009 Mission st
Ruble Edna Miss, bookkeeper, r 1500 Milan av
Rudolph Anna M Mrs, r 1109 Brent av
Rugg Frank B (w Katherine), retired, h 1905 Oxley st
Rugg Kathleen V Miss, office clerk, r 1905 Oxley st
Rush Frank N (w Eloise S), tel co emp, h 618 Milan av
Russel Earl W, r 2038 Huntington dr
Russell Elizabeth E Mrs, h 1400 (4) Fremont av
Russell Frank T (w Letitia), machine shop 1015 El Centro st, h 700 Magnolia st
Russell Helen M Miss, r 1400 (4) Fremont av
Russell J Willard Mrs, h 2038 Huntington dr
Russell Louise Miss, r 2038 Huntington dr
Russell Martha Mrs, r 1030 Magnolia st
Russell N H Mrs, r 601 El Centro st
Russell Winifred I (wid Geo), laboratory asst, h 1915 Mission st


CASH Beats Credit at Chaffee's


RUST EDWARD H (w Mary P), prop Rust Nursery, 1625 Bank st, h 1303 Lyndon st
Rust Geo H (w Margaret), h 1411 Oak st
Rust Hattie E Mrs, h 1224 Lyndon st
Ruth Anna F Miss, r 1503 El Centro st
Ruth Julia M Mrs, h 1503 El Centro st
Rutherford Clark, real estate and ins 814 Fair Oaks av, r Pasadena
Ryan Edward, chauffeur, r 1515 Garfield av
Ryan Julia M Mrs, h 1935 Mill rd
Ryder Ruth E Miss, teacher Marengo Av School, r 1503 Bank st
Ryersee Ida M Mrs, h 815 Rollin st
Ryersee Ida M Miss, r 815 Rollin st
Sabula Michael (w Florence), chef, h 1100 Meridian av
Sahl Maurice W (w Sarah R), cloaks, h 833 Garfield av
ST JAMES' EPISCOPAL CHURCH, Rev C Rankin Barnes rector, 1205 Fremont av, sw cor Monterey rd and Fremont av
ST PAUL FIRE & MARINE INSURANCE CO, Washburn Bros agt, 818 Fair Oaks av
St Pierre Edward Mrs, h 1014¾ Mission st
St Pierre John G, r 1014¾ Mission st
St Pierre Sopha Miss, teacher Lincoln Park School, r 1014¾ Mission st
Salinger Harry E (w Harriet), dry goods, h 1519 Ramona av
Salinger Margaret B Miss, student, r 1519 Ramona av
Salinger Victor R (w Hilda), lime and cement, h 829 Stratford av
Salyer Ioma B Miss, r 1137 Windsor pl


MISSION AUTO AND REALTY COMPANY

MISSION GARAGE

Overland

1414 Mission Street
South Pasadena

Phones: Colo. 705
Home 35661

Willys

**Union Feed and Fuel Co.** 1504 MISSION ST.
Home 35593 WHOLESALE AND RETAIL Colo. 339
COAL, WOOD, BRIQUETS, HAY, GRAIN, SUPPLIES. EGGS AND POULTRY
We Deliver Anywhere Any Time

Salyer Wm H Rev (w Nellie E), with Y M C A, r 1137 Windsor pl
Sampsell Paul W (w Dorothy F), lawyer, h 841 Stratford av
Sampson J Homer (w Bertha J), cashier So Cal Edison Co, h 1016 Stratford av
Sampson John H (w Edith A), painting contractor, h 1105 Oxley ct
Sampson Olive A Miss, r 1105 Oxley ct
Sams Ovella Miss, clerk, r 1217 Diamond av
Sanderson H A, chief stock clerk Ford Agency, r Eagle Rock
Sanford Geo G (w Elizabeth B), batteries, r 722 Fremont av
Sanford Harold A, r 722 Fremont av
Sanford Mary E Mrs, r 722 Fremont av
Sanford Rufus F, h 2019 Alpha st
Sanford Willis A, r 722 Fremont av
Sanson Kenneth D, student, r 1617 Marengo av
SANSON THOMAS A (w Eva T), attorney 548 S Spring, rm 930, Los Angeles, h 1617 Marengo av
Sanson Thomas A jr, student, r 1617 Marengo av
SANTA FE RAILWAY CO, E H Smith agt, 906 El Centro st, cor Glendon way
Saramento Pedro, student, r 406 Monterey rd
Sargeant Mary Mrs, housekeeper, r 741 Garfield av
Saunders C Dean (w Grace), real estate, h 311 Pasadena av
SAVETZ LOUIS (w Hilda), prop New York Tailors, 903 Fair Oaks av
Sawyer Frank D (w Lanore), broker, h 1723 Huntington dr
Sax Alma Miss, nurse (R N), r 1108 Loma Vista ct

**GAS RANGE AND HEATER COMPANY**
MANUFACTURERS OF
LOWE GAS HEATERS, GRATES AND FURNACES
Phones: Pasadena Colo. 337; L. A. Home 35477
915 EL CENTRO STREET SOUTH PASADENA

Sax Peter, h 1108 Loma Vista ct
Saylor Dan L (w Minta), carpenter, h 611 Mound av
Schafer George (w Anna), grocery clerk, h 2028 Alpha st
Schaff Herbert R, broker, (w Nettie), h 1506 Rollin st
Schaffnit Amos C (w Mabel), salesman, h 1507 Hope st
Scharff G Adolph, h 703 Stirling pl
Schaub Eliza Miss, r 611 Milan av
Scheufler Joseph W (w Lillian L), carpenter, h 1119 Meridian av
Schmidt Gottfried L Mrs, h 1100 Fremont av
Schmidt Harriet L Miss, h 1100 Fremont av
Schmidt Valdemar, miner, r 1100 Fremont av
SCHMIEDEBERG MAX P (w Zona P), mem Citizens Dye Works, h 1636 Lyndon st
Schmitz Agnes Miss, student, r 1929 La France av
Schmitz Frank J (w Eleonore), h 1929 La France av
Schmuck Wm ( w Alta M), laundry, h 1719 Fremont av
Schoeffel Walter, r 904 Mission st
Schonland Rose Miss, dermatologist, r 1521 Ramona av
SCHOOLS, see Miscellaneous Information
Schroder Wilhelmina S (wid Henry), h 1931 (3) Huntington dr
Schroder Paul, clerk Santa Fe, r 1931 (3) Huntington dr
Schubbert Carl (w Marie), blacksmith, h 838 Rollin st
Schubbert Marie Miss, teacher, r 838 Rollin st
Schulte Anton (w Adelia), h 1527 Diamond av
Schulte Fredk W (w Sadie), farmer, h 1521 Diamond av

NOLD TRANSFER CO.
669-679 S. Fair Oaks PASADENA
Packing Moving Shipping
Phone F. O. 685

**O. Hibbard** REAL ESTATE
Fire Insurance Notary Public
1200 Fair Oaks Ave., Cor. Monterey Rd.

G. W. Howard, Prop. Telephone Colorado 1307

S. P. VULCANIZING WORKS

A FULL LINE OF TIRES ALWAYS IN STOCK
AUTO TIRE REPAIRING IN ALL ITS BRANCHES

Gasoline and Oils at Curb Three Doors North of Mission on Fair Oaks Ave.

JACOBS ELECTRIC COMPANY
1128 MISSION STREET, SOUTH PASADENA
Pasadena, Colo. 1731
L. A. Home 35671
Alhambra 658-J

Schultz Charlotte Miss, r 833 Monterey rd
Schultz Geo H (w Olive), shoe repairer, h 1132 El Centro st
Schultz Nadia Miss, clerk, r 1132 El Centro st
Schureman Oliver P (w Sallie Y), dep County Auditor, h 1307 Stratford av
Schwartz Louis, h 1898 El Molino, San Marino
Schweitz Agnes Miss, r foot of Arm st
Schweitz Henry (w Mary), dairyman Wm Schweitz & Sons, h 701 Meridian av
Schweitz John, dairyman Wm Schweitz & Sons, r 701 Meridian av
Schweitz Henry jr, dairyman Wm Schweitz & Sons, r 701 Meridian av
Schweitz Nellie Miss, r 701 Meridian av
Schweitz Wm, dairyman Wm Schweitz & Sons, r 701 Meridian av
Scott Agnes Miss, maid, r 1005 Buena Vista st
Scott Chas F (w Grace B), physician, h 1010 Stratford av
Scott Chas H Rev (w Anna M), supt Methodist Assembly, h 1118 El Centro st
Scott Etta Mrs, h 236 Monterey rd
Scott Grace G Mrs, h 1416 Rollin st
Scott James H, electrician, r 2112 Mission st
Scott Lyle M (w Catharine N), h 1116 Oxley ct
Scott Paul S, retired, h 1701 Wayne av
Scott Pauline Miss, teacher, r 1701 Wayne av
Scott Wm Mrs, h 1969 Milan av

Colorado 43 PHONES Home 35411

H. WITTE, Plumbing, Gas Fitting

1010 Mission St., opposite Postoffice South Pasadena

Searl Emma Mrs, h 230½ Monterey rd
Seay J P Mrs, prop Mission Vanity Store, 1020 Mission st
Seay Randolph, plumber, r 1131 Glendon way
Seay Robt H (w Lucy O), janitor High School, h 1131 Glendon way
Seay Sarah A Miss, bookeeper Oneonta Transfer Co, r 1131 Glendon way
Secret Societies, see Miscellaneous Information.
Seligman Edna Miss, r 612 Prospect av
Selinger Rudolph (w Antonia), gardener, h 709 Hermosa st
Service Edith A, housekeeper, r 2035 Fremont av
Service Gertrude E, nurse, r 2035 Fremont av
Seward Jos (w Frances E), h 2040 La France av
Sewer Pumping Station, cor Arroyo Verde rd and Sycamore av
Seyler Julius V (w Dorothea A), pianist, h 2029 Edgewood dr
Seymour Geo P Mrs, r 1215 Gates pl
Seymour Loren B (w Susan), h 1311 Chelton way
Shade Emma Mrs, h 121 Monterey rd
Shade Stella Miss, r 121 Monterey rd
Shampine Leslie W (w Ethel B), sales mgr, h 1522 Ramona av
Shapiro Abraham, student, 1016 Bank st
Shapiro Samuel (w Bessie), shoe repairer 1002 Mission st, h 1016 Bank
Sharp Anna Mrs, h 1129 Mission st
Sharp Herbert E (w Constance C), physician, h 75 Monterey rd
Sharp Homer J (w Bessie W), civil eng, h 1930 La France av
Shaw C Elbert (w Emma), photographer, h 1001 Fair Oaks av
Shaw Florence E Miss, student, r 1001 Fair Oaks av

Phones: Colorado 3314 Los Angeles Home 35958

EDMUND BEDFORD, *Dentist*

COR. MISSION ST. AND FAIR OAKS AVE.
OFFICE ONG BUILDING SOUTH PASADENA

Buick

# E. COPPOCK

CHEVROLET

912-914 Fair Oaks Avenue, South Pasadena. Home 351240; Colo. 845

Shaw Jessie Miss, clerk Chaffee's Grocery No 7, r Alhambra
Shaw Lida Mrs, r 1136 Fremont av
Sheahan Geo E (w Mayme C), stationery salesman, r 1203 Fair Oaks av
Sheffield Charles (w Cora), electrical engr, h 1019 Montrose av
Sheffield Harold, student, r 1019 Montrose av
Shelburne Augustine (w Juanita), elec foreman, r 727 Brent av
Sheldon Chas H (w Alice M), bonding, h 1625 Spruce st
Sheldon Maria C Mrs, r 1714 Wayne av
Sheldon Rensselaer C (w Alice H), h 1320 Fremont av
Shellhorn Arthur L (w Lodema G), dentist, h 2043 Edgewood dr
Shenk John W (w Lena Custer), judge superior ct, h 1425 Laurel st
Shepard Ida K Mrs, h 1419 Lyndon st
Shepherd Bell N Miss, typist, r 1106 Magnolia st
Shepherd Chas P (w Alice E), teamster, h 1106 Magnolia st
Sheppard Alma I Miss, teacher Marengo Av School, r Los Angeles
Sheran John F (w Lillian M), attorney, h 1907 Mission st
Sherer Chester, banker, r 1545 Ramona av
Sherer Henry E (w Rosa), banker, h 1545 Ramona av
Sherry Dr Henry B (w Gertrude), h 221 Fremont
Sherry Leroy B, physician, r 221 Fremont av
Shield Harold J, student, r 225 Fairview av
Shield John E, student, r 225 Fairview av
Shield Wm T (w Mary A), supt Mrs A C Allerton, h 225 Fairview av
Shield Wm T jr, student, r 225 Fairview av

**B. M. WEAVER**
The Leading Druggist
1001 MISSION STREET
Colorado 532 Home 35405

DRUGS, TOILET ARTICLES, KODAKS AND SUPPLIES PERFUMES, RUBBER GOODS,
Prompt Free Delivery

Shields M Mitchell (w Mildred W), tailor, h 1725 Bank st
Shima Taka, gardener, h 1006 Rollin st
Shimmin G Spencer (w Lillie E), laundryman, h 309 Oaklawn
Shimomura John (w Seklyo), gardener, h 1401 Diamond
Shipley Andrew J (w Nellie A), h 805 Montrose av
Shipman Edna Miss, student, r 1400 (1) Fremont av
Shipman Gladys Miss, student, r 1400 (1) Fremont av
Shipman Joseph (w Marie), film enlarger, h 1400 (1) Fremont av
Shipsey Edward C (w Henrietta H), miner, h 600 Mound av
Shirts Geo P (w Margaret), engineer, h 1928 Primrose av
Shively Raymond W (w Virginia E), deputy State Labor Bureau, h 1033 Avon pl
SHOCKLEY ERNEST D (w Anna D), Advertising Manager Record Publishing Co, r El Centro Apts
Short Lucy Miss, nurse Pasadena Sanitarium, Oak and Meridian
Shrock John W (w Mildred), salesman Chaffee's No 4, h 1215 Diamond
Shuckhart Daniel E (w Laura), chief clerk Salt Lake R R, h 1105 Glendon way
Shuckhart F W (w Elizabeth), retired, h 1105 Glendon way
Side Hill Dairy, Warner Wirz prop, Arroyo Seco ft of Columbia st
Siddall Elizabeth Miss, student, r 828 Monterey rd
Siddall Fredk P (w Clara L), stationery salesman, h 828 Monterey
Siddall Fredk W, repairman G V Bell, r 828 Monterey rd
Siddall Margaret L Miss, teacher, r 828 Monterey rd
Sikiguchi F, gardener, r 420 (rear) Grand av

**LIVE HARD-WARE CO.**

We want you to always think of Live Hardware Co. when you need

Hardware
Paints, Oils,
Glass,
Iron Pipe
Pipe Fittings,
Sewer Pipe,
Fertilizers,
Lawn Mowers
Sharpened,
Vacuum Cleaners for Rent

QUICK
Deliveries
Any Place
Any Time
Any Where

Home 35497
Colorado 1029

1017
MISSION
STREET

You Get Quality—Price—Service at the

**MODEL CASH GROCERY No. 5**

Home 35491; Colo. 5160 1022-1024-1026 Mission Street

T. W. Mather Co. Inc.
PASADENA, CAL.
Colorado at Marengo
The Largest Open Stock in Pasadena

Dry Goods and Women's and Children's Apparel
Free Delivery to South Pasadena

ONEONTA HARDWARE CO.
1510 MISSION STREET
Sherwin-Williams and Sunset Paints — Reliable Ranges
PROMPT SERVICE
Colo. 1043—L. A. Home 35589
COURTEOUS ATTENTION

Silliman Geo (w Mary R), porter, r 613 Fremont av
Silliman Henry L, gardener, h 613 Fremont av
Silvernale Jennie E Miss, dressmaker, r 1936 Primrose av
Simon Oscar A (w Minnie K), coml photographer, h 1023 Adelaide av
Simons Seward A (w Grace), attorney, h 1107 Buena Vista st
Simpson Fredk M (w S Jane), real estate, h 355 Pasadena av
Simpson Robt W (w Edith H), lumberman, h 1832 Monterey rd
Sims Allen J (w Mary A), head porter Raymond hotel, h 1131 Meridian
Sims Marvin E, garageman, h 258 Monterey rd
Sivertson A M Miss, r 1915 Mission st
Skinner Charlotte E Miss, student, r 1837 Diamond av
Skinner Chester G (w Frances), dentist, r 1020 Marengo av
Skinner Harriet A Mrs, r 1141 Fremont av
Skinner Henry (w Charlotte S), real estate, h 1837 Diamond av
Skow Nels (w Carrie), h 1127 Magnolia st
Slater M J Miss, emp Pasadena Sanitarium, Oak st and Meridian av
Slattery Maurice A, clerk Chaffee's Grocery No 7, r Pasadena
SLOANE WM A (w Clara M), prop Raymond Pharmacy, h 821 Brent av
Slocum Samuel M (w Belle), physician, h 1615 Bushnell av
Sloman Theodore A (w Miriam), gardener, h 704 Stirling pl
Smale Joseph Rev (w Esther I), h 1102 Magnolia st
Smalley David H (w Edna L), sales mgr oil engines, h 811 Montrose av
Smalley Eugene C, student, r 811 Montrose av
Smalley Willard, with So Cal Edison Co, r 811 Montrose av
Smith Abner J (w Ernestine), machinist, h 714 Hawthorne st

RAGGED ROBIN Bread AND Butter Chaffee's

Smith Andrew C, teamster Patten & Davies, r 1043 Adelaine av
Smith Anna C Miss, piano teacher, h 1015 Monterey rd
Smith Anthony T (w Emilie), bank clerk, h 1422 Bank st
Smith Bertha A Miss, cashier, h 912 Fremont av
Smith Bessie Mrs, r 1021 Grevelia st
Smith Chas R, teamster Patten & Davies, r 1043 Adelaine av
Smith Dorothea Miss, r 1002 Palm
SMITH EDWARD H (w Fredericka M), station agt Santa Fe Ry, h 720 Meridian av
Smith Elizabeth Miss, r 1961 La France av
Smith Frances, student, r 720 Meridian av
Smith Frank, laborer, r 1043 Adelaine av
Smith Fredk H (w Nora E), furniture slsmn, h 317 Pasadena av
Smith Grace Miss, emp Pasadena Sanitarium, Oak and Meridian av
Smith Harold A (w Alena J), creditman, h 1138 Brent av
Smith Harry E, teamster, r 1043 Adelaine av
Smith Helen L Miss, student, r 720 Meridian av
Smith Henry P (w Josephine M), mining engineer, h 1424 Laurel st
Smith Herbert L (w Alice E), civil eng, h 2044 Fletcher av
Smith H N (w Bertha), h 1002 Palm
Smith Howard, r 2014 Oxley st
Smith Ira W (w Blanche W), jewelry dlr, h 2023 La France av
SMITH JOHN F, Fire Marshal, City Hall, r 817 Mound av
Smith J T Roper (w Mildred H), newspaperman, h 725 Fremont av
Smith Leon S, supt Lowe Gas Range & Heater Co, r Pasadena

PRINTING PUBLISHING - ADVERTISING
RECORD PUBLISHING COMPANY
800 Fair Oaks Avenue, South Pasadena

**WASHBURN BROS., GARAGE**
DODGE BROS. MOTOR CAR
AMALIE OILS AND GREASES GOODYEAR SERVICE STATION
818 FAIR OAKS AVENUE, COR. MISSION. Phones: Colo. 2496; L. A. Home 35869

Smith Maggie E Mrs, h 1043 Adelaine av
Smith Merrill A, teacher High School, r Pasadena
Smith Minnie I Miss, r 1104 Fremont av
Smith M Theo, student, r 1514 Monterey rd
Smith Richard (w Bertha), mining eng, h 2014 Oxley st
Smith Richard jr, r 2014 Oxley st
Smith R Madge Miss, r 817 Stratford av
Smith Samuel W (w Jessie G), h 817 Stratford av
Smith Uriah T, h 230½ Monterey rd
Smith Wm H (w Blanche E), plumber, h 1514 Monterey rd
Smith Wm H (w Laura C), retired, h 1525 Columbia st
Smith Wm J (w Nena), salesman, h 1625 Fremont av
Smith Winfield S, r 1961 La France av
Snow Arthur E, student, r 1115 Brent av
Snow Harry R (w Sara M), confectioner, h 1809 Fletcher av
Snow M Clarence, seedsman, r 1115 Brent av
Snow Marcus L (w Alma B), retired, h 1115 Brent av
SNUDDEN B DUDLEY REV (w Mabel L), pastor M E Church, h 1114 Stratford av
Snyder Almira J Mrs, h 605 Meridian av
Snyder Stella M Miss, r 605 Meridian av
Snyder W Cloyd (w Hattie L), attorney, h 1417 Rollin st
Snyder Wm H (w Priscilla), toolmaker, h 1424 Lyndon st
Sollender Flora C Mrs, teacher Lincoln Park School, r Los Angeles

GEO. H. MINIER GEO. A. OSGOOD
**MINIER GAS HEATER COMPANY**
Heaters and Grates in stock sizes or made to order.
Guaranteed Odorless if Vented
Phones—Colo. 314 OFFICE AND FACTORY
L. A. Home 35762 1028-30-32 MISSION ST., SOUTH PASADENA

Soper Mary Mrs, h 1140 Oxley st
Soto Ancelma Mrs, r 214 Monterey rd
Soule Fred R, salesman Fremont Service Station, 616 Fairview av
Soule John (w Edith), timekeeper, h 1115 Marengo av
South Pasadena Boys' and Girls' Aid Society, Mrs M E Grimes supt, 811 Mission st
SOUTH PASADENA BRANCH L A CREAMERY, 1023 Foothill st
SOUTH PASADENA COURIER (weekly), Record Publishing Co, publishers, 800 Fair Oaks av
SOUTH PASADENA FIRST NATIONAL BANK, C M Church pres, A P Manning cashier, sw cor Mission and Fair Oaks av
SOUTH PASADENA FORD AGENCY, Joseph A Moore prop, 801-3-5 Fair Oaks av
South Pasadena Furniture Store, Ezra B Coram prop, 1011 Mission st
SOUTH PASADENA GARAGE, P J Price and L H Price props, 802 Fair Oaks av
SOUTH PASADENA HIGH SCHOOL, Geo C Bush supt, John E Alman prin, Fremont bet Rollin and Bank sts
South Pasadena Plumbing Co, Coots Bros props, 1715 Mission st
SOUTH PASADENA PUBLIC LIBRARY, Mrs Nellie E Keith, librarian, se cor El Centro st and Diamond av
SOUTH PASADENA RECORD (weekly), Record Publishing Co, publishers, 800 Fair Oaks av
SOUTH PASADENA RECORD PUBLISHING CO, E O Wickizer prop, 800 Fair Oaks av

**Coops Phonographs**
COOPS & SONS' PIANO COMPANY
1172-80 South Fair Oaks Ave., Pasadena
"Have That Pipe Organ Tone"
Eight Styles—$85 to $325—Buy Direct
From Factory Manufacturers
Piano Tuning and Instrument Repairing
Phone Fair Oaks 1911

**The First National Bank**
CORNER OF FAIR OAKS AND MISSION SOUTH PASADENA

E. O. WICKIZER L. A. Home 351126; F. O. 899. H. W. WRIGHT

**Wickizer & Wright, Realtors**

Notary Public FAIR OAKS AT MISSION Home Insurance Co., New York
All kinds of insurance South Pasadena London Assurance Corporation

SOUTH PASADENA TRANSFER and STORAGE COMPANY
SAND---GRAVEL---FERTILIZER HEAVY TEAMING AND TRUCKING
1121-7 MISSION STREET, SOUTH PASADENA Phones: Colorado 908, L. A. Home 35684

SOUTH PASADENA SAVINGS BANK, C M Church pres, A P Manning cashier, sw cor Mission and Fair Oaks av
SOUTH PASADENA TRANSFER CO, A Linneman prop, 1123 Mission st
SOUTH PASADENA SHOE STORE, C B Grimes, prop, 1512 Mission
SOUTH PASADENA VULCANIZING WORKS, G W Howard pro, 817 Fair Oaks av
South Pasadena Woman's Improvement Association clubhouse, ne cor Rollin st and Fremont av
SOUTHERN CALIFORNIA EDISON CO (branch), A B Wollaber dist agt, 806 Fair Oaks av
Southwick Clyde E, mech Washburn Bros, r Alhambra
Spalty Fannie Mrs, h 1602 Camden ct
Spalty Fred, bookkeeper, r 1602 Camden ct
Sparks Anna E Mrs, r 910 Fairview av
Sparks John H, real estate, loans and insurance, 1525 Mission, h 910 Fairview av
Sparling Raymond W (w Marguerite), machinery, h 1965 Fletcher av
Spears Peter B (w Georgia A), county purchasing dept, h 1966 Milan av
Speer Will R (w Floss), carpenter, h 1128 Fairview av
Speers Dallas E (w Tillie E), auto salesman, h 1850 Mission st
Speik Frederick A (w Edith), physician, h 1625 Fair Oaks av
Spencer Bruce W, r 1118 Stratford av
Spencer Geo H (w Adella G), electrician, h 1507½ Rollin st
Spencer Henry J (w Margaret), ins salesman, h 615 Fairview av

Home 35573 Residence 35584 Colorado 5950
JOHN STUART
Real Estate
Loans and Insurance, Rentals, Exchanges, Acreage
Huntington Drive and Fletcher Avenue South Pasadena, California

Spencer I L Mrs, h 1118 Stratford av
Spencer Lynn, student, r 1118 Stratford av
Spencer Minnie Mrs, drug clerk, r 615 Fairview av
Sperling August, retired, h 1146 Diamond av
Sperling Emma Miss, r 1146 Diamond av
Sperling Zelma Miss, stenographer, 1146 Diamond
Sperry Lucille M Miss, teacher El Centro School, r Pasadena
Spielman Alois J, r 1125 Fremont av
Spies Chester A (w Irene), salesman, h 120 Arroyo dr
Springer E C Miss, r 1140 Fremont av
Sproal Oliver A (w Mildred L), h 1401 Monterey rd
Spurr Arthur J (w Anna), h 1029 Adelaine av
Stacy Elmer D (w E Birdelle), h 2048 Milan av
Stacy Susanna Mrs, r 1106 Windsor pl
Stahel Alfred (w Geraldine), h 645 Grand av
Stahl Chas W (w Alice M), attorney, h 1531 Diamond av
Stamps Lucian K (w Elnore), retired, h 1645 Huntington dr
Stamps Mary Miss, teacher, r 1645 Huntington dr
Stamps Pearl Miss, student, r 1645 Huntington dr
Stanford Emery H (w Martha), bldg contractor, h 1106 Windsor pl
Stanford Everett R, student, r 1106 Windsor pl
Stanford Iva Miss, student nurse, r 1106 Windsor pl
Stanley Fred L, r 1212 Brunswick av
Stanley Nira Mrs, dressmaker, r 1324 Fremont av
Stanley Wm A (w Pearl A), printer, h 1212 Brunswick av

Watch and Clock Repairing **E. A. MERRITT** Jewelry, Stationery Men's Furnishings
PHONE 35432 1524 MISSION STREET, SOUTH PASADENA

M. B. CALLEN COMPANY
"THE LIVE REAL ESTATE COMPANY"
—Offices—
Oneonta Park, F. O. 675. Pasadena, 308 Slavin Bldg., F. O. 675.
Mission and Fair Oaks, South Pasadena, Colo. 8753; Lincoln 2236. Altadena, F.O. 3480

Stanton Everett C (w Joy W), teacher, h 1110 Windsor pl
Stanton Wm L (w Evelyn A), salesman, h 1704 Oak st
Stanyer Clarence, vulcanizing So Pas Vulc Wks, r Pasadena
Stark Harold R, student, r 1110 Meridian av
Stark Helen Mrs. h 1110 Meridian av
Stearns Chas F (w Louise C), sec-treas comml co, h 1123 Fairview av
Steele Robt, h 1113 Meridian av
Stefano Anthony (w Anna), warehouseman, h 350 El Centro st
Stefano Felice A Miss, fur saleslady, r 350 El Centro st
Stefano Rosario T, furrier, r 350 El Centro st
Stellar A Thurlow, r 1414 Oak st
Stellar Ernest A (w Nettie), h 1414 Oak st
Stellar M Elizabeth, student, r 1414 Oak st
Stellar M Virginia, student, r 1414 Oak st
Stellar R Woodley, student, r 1414 Oak st
Stephens Frank H (w Florence L), grocery salesman, h 1917 Milan av
Stephens Kate W Miss, r 2007 Ashbourne dr
Stephens Roy B (w Ceola), postal clerk, h 1421 Hope st
Sterling Alfred E, r 1541 Ramona av
Sterling Edward C (w Bertha), broker, h 1541 Ramona av
Sterling Walter H (w Maud), h 1122 Milan av
Sterling W Lawrence, r 1122 Milan av
Stevens Addie C Mrs, r 1122 Stratford av
Stevens Amy Miss, student, r 1810 Bushnell av

Residence —PHONES— Office
351425; Colorado 2151 L. A. Home 35593; Colorado 339
E. N. THOMAS PLUMBING AND GAS FITTING
Sewer Connections
1504 MISSION STREET SOUTH PASADENA, CAL.

Stevens Amy Mrs, language teacher, h 1810 Bushnell av
Stevens Beverly C, bank teller, r 1810 Bushnell av
Stevens Charlotte Miss, student, r 1810 Bushnell av
Stevens Dorothy Miss, stenographer, r 1810 Bushnell av
Stevens Eleanor B Miss, stenographer, r 1810 Bushnell av
Stevens Lawrence B (w Sara), retired, h 1711 Oxley st
Stevenson Louise Mrs, r 1964 LaFrance av
Stewart Hugh F (w Alice), h 1210 Wilson av, San Marino
Stewart Millie Mrs, r 1717 Rollin st
Stick John C (w Ethyl B), attorney, h 1701 Bushnell av
Stidham Wm F (w Mabel C), mgr graphophone co, h 1123 Stratford
Stiles Bertha V Miss, r 1120 Buena Vista st
Stiles Conrad A (w Mildred K), dental lab, r 1729 Virginia pl
Stiles Edward H, r 1120 Buena Vista st
Stillman Fannie H Mrs, r 2079 Meridian av
Stillwell John E (w Ada F), attorney, h 1121 Mound av
Stillwell M Louise Miss, student, r 1121 Mound av
Stillwell Rachel Miss, student, r 1121 Mound av
Stillwell Sylvia Miss, r 1121 Mound av
Stimson G Lawrence (w Florantine), designer and builder, h 207 Oaklawn av
Stocke Edward (w Katherine), r 1930 Edgewood dr
Stocke Henry (w Lena), h 1930 Edgewood dr
Stocke Ottilia Miss, nurse (R N), r 1930 Edgewood dr
Stockman Elmer M (w Iva), trucking contr, h 624 El Centro st

We Pay CASH For Furniture, Plumbing, Lumber and Buildings to Wreck
CROWN CITY WRECKING CO.
442 So. Fair Oaks Ave., Pasadena
Colorado 394

South Pasadena Garage
802 Fair Oaks Ave. Phone 351365 Open Evenings.
P. J. Price, L. H. Price, Proprietors.
The right kind of Repairing. Cars for Hire.
Miller, Fisk, Diamond Tires and Tubes. Puente Gas—Service.

# Patten & Davies Lumber Co.

LUMBER, CEMENT AND LIME

Local Office and Yard, Mission and Meridian — Phones: L. A. Home 35568; Colo. 936



NOLD FURNITURE CO.

65-71 North Fair Oaks PASADENA


Stockman Harold B (w Nellie), truck driver, h 1020 El Centro st
Stockman Marian L Miss, r 1015 Milan av
Stockman Mary M Mrs, r 1015 Milan av
Stokes Frank (w Bessie S), retired, h 1605 Garfield av
Stokes Oraletta Miss, r 1605 Garfield av
Stone Anna F Mrs, h 1119 Grevelia st
Stone Benj (w Anna), h 1121 (2) Grevelia st
Stone Silas E (w Mary J), r 2029 La France av
Stone Willard J (w Charlotte W), physician, h 318 Oaklawn av
STONE WILLIAM B (w Lena A), prop Stone's Garage, 907 Fair Oaks av, h 1511 El Centro st
STONE'S GARAGE, Wm B Stone prop, 907 Fair Oaks av
Stonebrook Edna Miss, teacher, r 1128 Windsor pl
Stonebrook Evangeline Miss, r 1128 Windsor pl
STONEBROOK DR HAL B (w Lillie M), dentist, Suite No 4 Ong bldg, h 1128 Windsor pl
Stonebrook Lois Miss, student, r 1128 Windsor pl
Stonebrook Lucile Miss, student, r 1128 Windsor pl
Stonehouse Nellie M Miss, cashier Chaffee's, r 1700 Mission st
Stoney Clayton E (w Rachel E), carpenter, h 1212 Bank st
Stoney Jessie M Miss, student, r 1212 Bank st
Stoney Wesley S, student, r 1212 Bank st
Stover Gladys D Miss, student, r 1937 LaFrance av
Stover Porter S (w Katherine), h 1937 LaFrance av


CASH Beats Credit at Chaffee's


Strauss Benj (w Ethel), suit buyer, h 633 Milan av
Strauss Carrie B Mrs, comptometer opr, r 1025 Doran av
Streeter Mary A Mrs, r 1141 Fremont av
Stribling J W, physician Pasadena Sanitarium, Oak and Meridian av
Strider Flats, nw cor Bank and Fremont
String Joseph, h 1024 Stratford av
Stringfellow Mary L Mrs, r 1707 Oak st
STRONGMAN T CHARLES (w Dorathea), office manager L A Brokerage Co, h 1241 Brunswick av
Stuart David A (w Mabelle), attorney, h 1129 Fairview av
Stuart Edgar B (w Ariadne L), gardener, h 1133 Oxley st
Stuart Edward A, live stock, r 1129 Fairview av
STUART JOHN (w Hazel P), real estate, loans, insurance, Huntington drive and Fletcher av, h 1623 Fletcher av
STUMP FRANK V (w Mettie F), Financial Editor L A Saturday Night, h 1127 Magnolia st
Sturgis Franklin E, artist, r 610 Mound av
Sturtevant Edward T (w Anna), machinist, r 2020 Cambridge pl
Stutsman Ralph G, auto mech, r 1325 Fremont av
Stutz Ernest, r 828 Stratford av
Suechting Emma Mrs, r 1135 Brent av
Suenaga Roy, florist 628 Fair Oaks av, h same
Suki M, gardener, r 1005 Buena Vista st
Sullivan Bartholomew J (w Adelaide), packer, h 330 Pasadena av
Sullivan Edward, r 330 Pasadena av


MISSION AUTO AND REALTY COMPANY

MISSION GARAGE

Overland

1414 Mission Street
South Pasadena

Phones: Colo. 705
Home 35661

Willys

# South Pasadena Aseptic Barber Shop

905 Fair Oaks Avenue. Phones: Colo. 428; L. A. 351230

CHARLES J. LOMBARDO, Prop.

The Shop of Better Service.
Ladies' Scalp and Face Massage.
Special Attention to Sick Persons at Home.

Royal-Yosemite Laundry Agency

# *Colonial Beauty Parlor*

ADA L. DEDERICH

MANICURING
SHAMPOOING

FACIAL MASSAGE
SCALP TREATMENT

804 Fair Oaks Ave. Phone 35559. Colonial Theater Bldg.

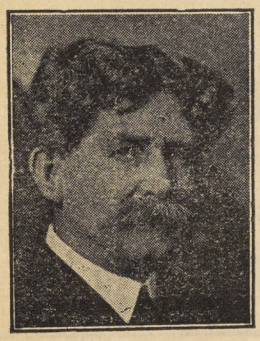

14619

# JAMES R. TOWNSEND

PATENTS

*Copyrights, Trade-Marks and Labels*

712 SAN FERNANDO BLDG.

Cor. 4th and Main Los Angeles

RESIDENCE, SOUTH PASADENA, 1853 MISSION ST.
PHONE, L. A. HOME 35696

# WILLIAM HAZLETT

LAWYER

PHONE: HOME 635-66

601-3-5 TRUST AND SAVINGS BLDG.
LOS ANGELES

Shop Phone, Col. 4882. Res. Phone, Col. 3689.

# F. J. S. DUNN CO.

F. J. S. DUNN G. A. DUNN

Tinning and Furnace Work

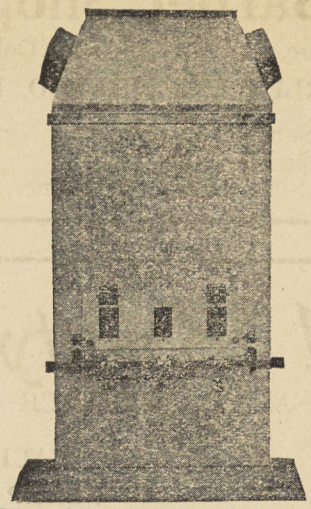

Manufacturers of

Dunn's Giant Gas Furnaces

ALL KINDS OF SHEET METAL WORK

809 Fair Oaks Ave. (Near Mission St.) South Pasadena, Cal.

# SLOANE'S
## RAYMOND PHARMACY

MISSION STREET, CORNER FAIR OAKS AVENUE
South Pasadena
PHONES: Colo. 3377; 35429

We consider that the Best of Drugs are
None Too Good for the Sick

Residence, South Pasadena
1617 Marengo Avenue

# THOMAS A. SANSON

Attorney and Counsellor at Law

928-31 MERCHANTS NATIONAL BANK BUILDING
LOS ANGELES, CALIFORNIA

Office: Home 615-87
Res: L. A. Home 35501

**Union Feed and Fuel Co.** 1504 MISSION ST.
Home 35593 WHOLESALE AND RETAIL Colo. 339
COAL, WOOD, BRIQUETS, HAY, GRAIN, SUPPLIES. EGGS AND POULTRY
We Deliver Anywhere Any Time

Sullivan Jos I (w Marjorie), h 612 Milan av
Sullivan Nellie Mrs. maid, r 1625 Oak st
Sullivan Wm A (w Lee), disappearing bed, h 1913 La France av
Sullivan Wm A jr, student, r 1913 LaFrance av
Summer John A (w May), meats, h 2014 Milan av
Summer Louis, r 2014 Milan av
Summers Alexis C (w Pruda M), express clerk, h 1846 Mission st
Supple Albert J, student, r 2025 Fletcher av
Supple Cornelius F (w Mary E), dyer, h 2025 Fletcher av
Supple Cornelius F Jr, student, r 2025 Fletcher av
Supple Ernest J, r 2025 Fletcher av
Supple Frederick E, student, r 2025 Fletcher av
Supple Josephine Miss, 2025 Fletcher av
Supple Wm J (w Katherine), dyer, h 1961 Fletcher av
Supple Wm J (w Katherine), dyer, h 1961 Fletcher av
Sutherland Hilda E Mrs, h 1415 Laurel st
Sutton Christopher C (w Anna M), clerk Oneonta Hdwe Co, h 1708 Monterey rd
Sutton Emma F Mrs, r 1113 Meridian av
Sutton Ernest V (w Florence), paper box mfr, h 1625 Oak st
Sutton Florence Miss, clerk, r 1703 Monterey rd
Sutton Herbert B, clerk Oneonta Hdwe Co, r 1703 Monterey rd
Swaim Z R Mrs, prop Los Terrados Hotel, h 700 Valley View rd
Swan Fletcher J, r 1742 Oxley st
Swan Geo E Rev (w Marion), h 1742 Oxley st

**GAS RANGE AND HEATER COMPANY**
MANUFACTURERS OF
LOWE GAS HEATERS, GRATES AND FURNACES
Phones: Pasadena Colo. 337; L. A. Home 35477
915 EL CENTRO STREET SOUTH PASADENA

Swanson Oscar (w Hilda), tailor, h 1720 Oxley st
Swarts Alma T Mrs, h 1001 Garfield av
Swarts Lawrence P, pharmacist, r 1001 Garfield av
Sweeney Adeline Miss, student, r 600 Mound av
SWEET DELLA M MRS, bookkeeper Record Publishing Co, h 1020 Stratford av
Sweet Kenneth E, clerk Gen Petroleum Corp, r 1020 Stratford av
Sweeten Hannah M Mrs, r 1123 Stratford av
Sweetser Genevieve S Miss, student, r 1950 Primrose av
Sweetser John V, mgr safe co, h 1950 Primrose av
Sweetser J Russell, student, r 1950 Primrose av
Swift Edgar F (w Alice C), retired, h 2039 Edgewood dr
Swift Margaret A Miss, r 2039 Edgewood dr
Swiss Dairy, Peter Thompson prop, Arroyo Seco
Swonkowski Wm (w Kate), h 2005 LaFrance av
Symon Philip Mrs, h 1136 Windsor pl
Taenzer Edwin E (w Rose L), mgr lumber co, h 809 Brent av
Taenzer Milton, lumberman, r 809 Brent av
TAGG A R, real estate and insurance, 1019 El Centro, r same
Tagg Elizabeth E Mrs, r 1857 Mission st
Takahashi J, cook, r 933 Columbia st
Takemota S, gardener, h 420 (rear) Grand av
Takvorian Armin Miss, r 1724 Oxley st
Takvorian Geo, r 1724 Oxley st
Takvorian James (w Victoria), farmer, h 1724 Oxley st

NOLD TRANSFER CO.
669-679 S. Fair Oaks PASADENA
Packing Moving Shipping
Phone F. O. 685

**O. Hibbard** REAL ESTATE
Fire Insurance Notary Public
1200 Fair Oaks Ave., Cor. Monterey Rd.

G. W. Howard, Prop. Telephone Colorado 1307

S. P. VULCANIZING WORKS

A FULL LINE OF TIRES ALWAYS IN STOCK
AUTO TIRE REPAIRING IN ALL ITS BRANCHES

Gasoline and Oils at Curb Three Doors North of Mission on Fair Oaks Ave.

JACOBS ELECTRIC COMPANY
1128 MISSION STREET, SOUTH PASADENA
Pasadena, Colo. 1731
L. A. Home 35671 Alhambra 658-J

Talbert Cora L Miss, teacher El Centro School, r Los Angeles
Talbott Mat W (w Elizabeth H), gen mgr mdse, h 1505 Hope st
Tallerday Howard G (w Louise P), mgr pipe co, h 1111 (A) Fair Oaks av
Tanimoto T, gardener Cawston Ostrich Farm, r 1036 Sycamore av
Tapper Catherine Miss, student, r 1967 Marengo av
Tapper Helen Miss, student, r 1967 Marengo av
Tarbox Edwin E (w Florence), organist St James Church, h 2040 Ashbourne dr
Tate Evelyn J Mrs, teacher Lincoln Park School, r 354 Monterey rd
Taylor A E, h 1204 Marengo av
Taylor Block, 1028-30-32-34 Mission st
Taylor David, student, r 1969 Fletcher av
Taylor Dora O Miss, h 1125 Mound av
Taylor Edwin E (w Flossie), plumber and musician, h 1101 Stratford
Taylor Essa B Mrs, r 621 Meridian av
Taylor Frank P (w Evelyn R), clerk So Pac, h 1024 Cawston av
Taylor Frank S (w Mary V H), dentist, h 317 Monterey rd
Taylor Fletcher V, L A Creamery, h 1220 Bank st
Taylor Hannah E Mrs, r 809 Garfield av
Taylor Isaac S, rancher, r 1418 N. Wilson av
Taylor Lilly Miss, student, r 1969 Fletcher av
Taylor Mary L Mrs, r 1125 Mound av
Taylor Roscoe (w Edith), h 1026 Marengo av

Colorado 43 PHONES Home 35411

H. WITTE, Plumbing, Gas Fitting

1010 Mission St., opposite Postoffice South Pasadena

Taylor Theodore F (w Carrie F), rancher, h 1418 Wilson av, San Marino
TAYLOR WALTER T (w Lilly R), prop Oneonta Drug Store, 1935 Huntington dr, h 1969 Fletcher av
Taylor Wendel B B (w Carrie), attorney, h 809 Garfield av
TAYLOR'S DRUG STORE, Walter T Taylor, prop, 1935 Huntington dr cor Fletcher av
Templeton Jessie N Miss, teacher El Centro school, r Los Angeles
Terry Menzo A, foreman Washburn Bros, r Pasadena
Terry Ray V (w Hazel B), auto salesman, h 1140 Brent av
Terry Roy F, student, r 1050 Orange Grove av
Terry Samuel, Fire Dept, h 1050 Orange Grove av
Thayer Alton M (w Edith K), wholesale hay, h 1501 Hope st
The Handy Shop, Mrs E R Diebenkorn prop, 1933 Huntington dr
Theisen Clara M Miss, r 1800 Diamond av
Theisen Elnora B Miss, r 1800 Diamond av
Theisen Helen Mrs, h 1800 Diamond av
Thomas Amelia E Mrs, r 1107 Brent av
THOMAS EDGAR N (w Alice E), plumber, 1504 Mission st, h 1115 Glendon way
Thomas Geo H (w Verda), bank teller, h 1712 Lyndon st
Thomas Halbert R (w Margaret H), electrical engr, h 1702 Bank st
Thomas Janie Miss, maid, r 1621 Wayne av
Thomas Margaret J Mrs, h 1010 Rollin st
Thomas Maude Miss, r 1725 Virginia pl
Thomas Milton H (w Clara B), shoe salesman, r 1725 Virginia pl

Phones: Colorado 3314 Los Angeles Home 35958

EDMUND BEDFORD, *Dentist*

COR. MISSION ST. AND FAIR OAKS AVE.
OFFICE ONG BUILDING SOUTH PASADENA

Buick

# E. COPPOCK

CHEVROLET

912-914 Fair Oaks Avenue, South Pasadena. Home 351240; Colo. 845

Thomas Raymond H (w Helen R), foreman Marengo Water Co, h 1116 Oxley ct
Thomas Viola F Miss, student, r 1115 Glendon way
Thompson Bertha D Miss, student, r 335 Monterey rd
Thompson Clara C Mrs, h 833 Monterey rd
Thompson Ezra E (w Ida) farmer, h 335 Monterey rd
Thompson Florence Miss, student, r 833 Monterey rd
Thompson Harlan H (w Margaret), r 833 Monterey rd
Thompson Ione Miss, student, r 1626 Fletcher av
Thompson Jane M, student, r 1422 Lyndon st
Thompson Lloyd W (w Genevieve), electric opr, h 1412½ Oak st
Thompson Martha L Miss, student, r 335 Monterey rd
Thompson Mary B (wid Thos L), h 1422 Lyndon st
Thompson Max C, student, r 335 Monterey rd
Thompson Robt A (w Helen G), teacher, h 812 Brent av
Thompson Ruth M Miss, student, r 335 Monterey rd
Thomson Fred, accountant, r 2029 LaFrance av
**THOMSON GEO R** (w Elsie), expert accountant, h 2029 LaFrance av
Thomson Peter (w Lizzie), prop Swiss Dairy, h Arroyo Seco
Thorson Marco B, musician, r 1815 Camden av
Ticer Laura C Miss, h 701 Fair Oaks av
Tillapaugh Gilbert, retired, r 1227 Diamond av
Tipton Margaret Mrs, housekeeper, r 1311 Chelton way
Tobler Albert J (Ida O), carpenter, h 1416 Wilson av, San Marino
Tobler Esther Miss, violin soloist, r 1416 Wilson av, San Marino

**B. M. WEAVER**
The Leading Druggist
1001 MISSION STREET
Colorado 532 Home 35405

DRUGS, TOILET ARTICLES, KODAKS AND SUPPLIES PERFUMES, RUBBER GOODS,
Prompt Free Delivery

Todd Grover C (w Mary H) dentist, h 1303 Oneonta ct
Todhunter Arthur J (w Marguerite), lumber salesman, h 1957 Leman
Tomason Elizabeth E Mrs, r 2029 Berkshire av
Toms Roy, emp Rust Nursery, r Pasadena
Tormohlen Ruth Miss, teacher, r 921 Monterey rd
Torrence Florence K Mrs, h 2129 Mission st, San Marino
Torrence Jared S (w Helena C), broker, real estate, h 929 Buena Vista st
Torrey R A Rev (w Clara B), minister, h 1945 LaFrance av
Tower Apartments, 923 Fremont av
Tower Lucy D Miss, china decorator, h 606 Mound av
Townsend Gladys Miss, student, r 1140 Windsor pl
**TOWNSEND JAMES R**, patent attorney, 712 San Fernando bldg., Los Angeles
Tracy Eugene (w Laura L) cement foreman, h 1008 Mound av
Tracy John, houseman, r 1025 Highland st
Tracy Thos O (w Janet), dental supply salesman, h 1902 Monterey rd
Trainer C R Mrs, h 1613 Monterey rd
**TRASK GILBERT F** (w Florence W), retired, h 1510½ Mission st
Traugott Geo J (w Jean L), letter carrier, h 1017 Indiana av
Traver Ernest A, mech Chevrolet garage, r Pasadena
Tredway Achash E Mrs, seamstress, r 1601 Marengo av
Treff Dorothy M Miss, student, r 1818 Mission st
Treff Henry C (w Anna M), credit man lumber co, h 1818 Mission st
Treff Lucille Miss, 1818 Mission st

**LIVE HARD-WARE CO.**

We want you to always think of Live Hardware Co. when you need

Hardware
Paints, Oils,
Glass,
Iron Pipe
Pipe Fittings,
Sewer Pipe,
Fertilizers,
Lawn Mowers
Sharpened,
VacuumCleaners for Rent

QUICK Deliveries
Any Place
Any Time
Any Where

Home 35497
Colorado 1029

1017 MISSION STREET

You Get Quality—Price—Service at the
**MODEL CASH GROCERY No. 5**
Home 35491; Colo. 5160 1022-1024-1026 Mission Street

T. W. Mather Co. Inc.
PASADENA, CAL.
Colorado at Marengo
The Largest Open Stock in Pasadena

Dry Goods and Women's and Children's Apparel
Free Delivery to South Pasadena

ONEONTA HARDWARE CO.
1510 MISSION STREET
Sherwin-Williams and Sunset Paints — Reliable Ranges
PROMPT SERVICE
COURTEOUS ATTENTION
Colo. 1043—L. A. Home 35589

Treide Geo H, bank auditor, r 1716 Wayne av
Treide Wm D (w Friedericka T), retired, h 1716 Wayne av
Treide Wm P, foreman gas light co, r 1716 Wayne av
Tritch Stuart S (w Helen W), clerk, h 1615 Fletcher av
True Samuel P (w Lulu K) laundry driver, h 1015 Grevelia st
True D (w Delia), agt. American Laundry Co, 1124 Oxley ct
Truitt Burton H (Emma P), clerk P O, h 1224 Bank st
Trump Louis O (w Lulu H), trav salesman paper co, h 1133 Windsor pl
Trunz Elizabeth Mrs, h 1408 Meridian av
Turley Frances C Miss, X-ray specialist, r 1211 Monterey rd
Turner Avery E (w Iva), gardener, h 315 Rose av
**TURNER, STEVENS & BERRY,** Leon F Berry mgr, Undertakers, 1417 Mission st
Tufts Wm A (w A Pearl), sporting goods, h 1711 Camden av
**TUNSTALL HARRY A,** mem Bon Marche Dye Works, r 1037 Grevelia
**TUNSTALL MARVIN A,** mem Bon Marche Dye Works, r 1037 Grevelia st
**TUNSTALL MICHAEL,** mem Bon Marche Dye Works, r 1037 Grevelia
Tunstall Paulina Mrs, h 1037 Grevelia st
Tussing Dale M (w Harriet B), bank teller, h 840 Stratford av
Tussing Ford, student, r 1420 Lyndon st
Tussing H M (w Eva), bookkeeper, h 1015 Avon pl
Tussing Harold, bookkeeper, r 1015 Avon pl
Tussing Marjory Miss, r 1420 Lyndon st
Tussing Wayland, student, r 1015 Avon pl

RAGGED ROBIN Bread AND Butter Chaffee's

Tussing Wiley E (w Laura M), general mdse, h 1420 Lyndon st
Twaddell Herbert R, h 1931 El Molino, San Marino
Twitchell Chas R (w Alice L, h 1947 La France av
Uarte Aniceto (w Marcelina), gardener, h 499 Monterey rd
Udell Chester C, r 1815 Fremont av
Udell Eva C Mrs, h 1815 Fremont av
Uecke Edward, trav salesman, h 1715 Fletcher av
Uecke Fred, r 1715 Fletcher av
**UNION FEED & FUEL CO,** A F Chamberlain mgr, 1504 Mission st
**UNITED STATES FIRE INSURANCE CO,** O Hibbard agent, 1200 Fair Oaks av
Upham Myron J (w Catherine G), h 1740 Virginia pl
Upright Irving E(w Winona D), drapery salesman, h 1115 (A) Fair Oaks av
Upton Anne H Miss, teacher, r 1109 Montrose av
Upton Harriet I P (wid Francis M), h 1109 Montrose av
Urmston John K (w Alma), h 1414 Wilson av, San Marino
Ury Gertrude Mrs, r 1105 Diamond av
Utz August, conductor P E Ry, r 713 Hope ct
Uzzelle Gladys Miss, student, r 1122 Meridian av
Uzzelle Ida Miss, student, r 1122 Meridian av
Uzzelle Onestus K (w Lillie), h 1122 Meridian av
Uzzelle Onestus K jr, student, r 1122 Meridian av
Vail Amelia Mrs, r 840 Stratford av
Vail David A (w Alice N), stationer, h 1830 Spruce st

PRINTING PUBLISHING - ADVERTISING
RECORD PUBLISHING COMPANY
800 Fair Oaks Avenue, South Pasadena

**WASHBURN BROS., GARAGE**
DODGE BROS. MOTOR CAR
AMALIE OILS AND GREASES GOODYEAR SERVICE STATION
818 FAIR OAKS AVENUE, COR. MISSION. Phones: Colo. 2496; L. A. Home 35869

Vail Karl V, mgr Tejunga Rock Co, r 1301 Chelton way
Vail Marjorie N Miss, student, r 1830 Spruce st
Vaillancourt Arthur A (w Jane), coml illustrator, h 1624 Lyndon st
Valentine Julia Miss, r 1421 Wilson av, San Marino
Valentine V Wm, emp Swiss Dairy, r same
Valentine Wm L, h 1421 Wilson av, San Marino
Valkens Wm (w Ella), h 411 El Centro st
Vallee Paul (w Ruth E), dep County Counsel, h 1614 El Centro st
Van Ella Miss, r 236 Monterey rd
Van Arsdale O M Rev (w Eva S), h 1014 Avon pl
Van Arsdale Reba Miss, teacher, r 1014 Avon pl
Van Atta Earl, student, r 1501 Ramona av
Van Atta Ivan B (w Clara A), plumber, h 1501 Ramona av
Vance Louis, r 601 El Centro st
Vance Milton C (w Fannie), linotyping 1118 Mission st, h 601 El Centro
Van Eman Grant G (w Margaret), painter, h 1030 Hope st
Van Eman Irene Miss, r 1131 Grevelia st
Van Eman Otho L, plumber, r 1131 Grevelia st
Van Eman Nathaniel W (w Mary E), painter, h 1131 Grevelia st
Van Horn Clarence G (Florence), auto mech, h 1250A Huntington dr
Van Kuran Karl E (w Elizabeth), district mgr Westinghouse E & M Co, h 1414 Wilson av, San Marino
Van Ness Frank McC (w Violet E), h 1021 Adelaine av
Van Pelt Harry A, r 1025 Stratford av

GEO. H. MINIER GEO. A. OSGOOD
**MINIER GAS HEATER COMPANY**
Heaters and Grates in stock sizes or made to order.
Guaranteed Odorless if Vented
Phones—Colo. 314 OFFICE AND FACTORY
L. A. Home 35762 1028-30-32 MISSION ST., SOUTH PASADENA

Van Sickle Garrett F (w Florence), optometrist, h 1504 El Centro st
Van Slyke Oakley E (w Elizabeth), real estate, h 1414 Fremont av
Van Tassell Rosa Mrs, h 803 Rollin st
Van Tassell Walter, r 803 Rollin st
Van Wart Edwin T (w Winifred), grocery importer, h 1547 Diamond av
Vasquez Vincenta Miss, maid, r 1224 Stratford av
Vasseur Walter F, oil station, r 812 Kendall av
Vatcher Albert E, helper Santa Fe, r 1010 Adelaine st
Vatcher Elizabeth G Miss, r 1010 Adelaine av
Vatcher E Chas (w Harriet), gardener, h 1010 Adelaine av
Vatcher Ernest G (w Mary L), ostrich feather mfr, h 407 El Centro
Vatcher Ernest G jr, student opr Santa Fe, r 1010 Adelaine st
VATCHER HERBERT J jr (w Lillian C), mgr-sec-treas Cawston Ostrich Farm, 1036 Sycamore av
Vautherine Louis C, h 2005 El Molino, San Marino
Vedder Horace E (w Ruth A), attorney, h 1518 Diamond av
Veir Alice Miss, r 1717 Lyndon st
Veir Henry C (w Mary E), toy merchant, h 1717 Lyndon st
Veir Martin P (w Ruth E), toys, h 1001 Stratford av
Velho Antone F, shipwkr, r 1103 Grevelia st
Velho Marguerite Mrs, r 1103 Grevelia st
Venburg Nels (w Dorothea), retired, h 828 Milan av
Venburg Ray Victor, student, r 828 Milan av
Venburg Ruth Miss, teacher, r 828 Milan av
Vessey Erwin R (w Katherine), produce, h 1220 Marengo av

**Coops Phonographs**
COOPS & SONS' PIANO COMPANY
1172-80 South Fair Oaks Ave., Pasadena
"Have That Pipe Organ Tone"
Eight Styles—$85 to $325—Buy Direct
From Factory Manufacturers
Piano Tuning and Instrument Repairing
Phone Fair Oaks 1911

**South Pasadena Savings Bank**
4½% Paid on Savings Accounts
Safe Deposit Boxes For Rent
On the Corner of Mission and Fair Oaks

E. O. WICKIZER. L. A. Home 351126; F. O. 899. H. W. WRIGHT

**Wickizer & Wright, Realtors**

Notary Public FAIR OAKS AT MISSION Home Insurance Co., New York
All kinds of insurance South Pasadena London Assurance Corporation

SOUTH PASADENA TRANSFER and STORAGE COMPANY
SAND---GRAVEL---FERTILIZER HEAVY TEAMING AND TRUCKING
1121-7 MISSION STREET, SOUTH PASADENA Phones: Colorado 908, L. A. Home 35684

Vessey Robt S (w Florence) h
Vestal Plummer E (w Gussie), railway postal clerk, h 1429 Bank st
Vestal Veda Miss, r 1429 Bank st
Volker Bert, electrician Ford Agency, r Los Angeles
Volkman Alfred C, r 1421 Marengo av
Voorhees Isaac S (w Jennie L), civil engr, h 604 Mound av
Vreeland Earl, r 1121 Grevelia st
Vreeland Geo W, h 1036 Palm av
Vreeland H Genevieve Miss, dressmaker, r 1036 Palm av
Wadlow Wm A (w Edna), moving pictures, h 2112 Mission st
Wadsworth A L Rev (w Belle M H), clergyman, h 710 El Centro st
Wadsworth Mildred Miss, copyist, r 710 El Centro st
Wadsworth Phoebe R Miss, teacher Public School, r 1400 Fremont av
Waespe Wm (w Katerina), gardener, h 1212 Garfield av
Wagner Hiram E (w Genevieve D), laundry mgr, h 1623 Fremont av
Wagner Rufus C (w Ruth A), salesman rubber, h 2019 Fletcher av
Wakefield Ella C Mrs, h 1220 (G) Bank st
Wakefield Hazel Miss, bookkeeper, r 1220 (G) Bank st
Wakefield Yeteve Miss, musician, r 1220 (G) Bank st
Wal Wong, cook, r Columbia Hill
Walberg Ernest B (w Clara L), cereal salesman, h 1228 Marengo av
Waldeck Mathilde Miss, h 804 Valley View rd
Waldeck Wilhemine Miss, r 804 Valley View rd
**WALDO EDWIN A** (w Elizabeth H), pastor Oneonta Congregational Church, h 2053 Milan av

Home 35573 Residence 35584 Colorado 5950
JOHN STUART
Real Estate
Loans and Insurance, Rentals, Exchanges, Acreage
Huntington Drive and Fletcher Avenue South Pasadena, California

Walker A G (w Madge L), mgr Huntington Land Co, 2065 Marengo
Walker Alice Mrs, h 1607 (1) Hope st
Walker Arthur, h 1421 Mission st
Walker Bertha E Miss, r 1221 Lyndon st
Walker Chas H, newspaper circulator, h 1221 Lyndon st
Walker Edith C Miss, student, r 1221 Lyndon st
Walker Ethel B Miss, r 1221 Lyndon st
Walker John (w Catherine), h 925 Palm av
Walker J Thos (w Maud E), r 2036 La France av
Walker Leverett D (w Pauline S), purchasing agt So Cal Tel Co, h 2036 La France ac
Walker M Louise Hall Mrs, r 318 Oaklawn av
Walker Ray (w Susie M), grocery, h 1912 Primrose av
Walker R M (w Frances), h 925 Palm av
Wallace Geo C (w Harriett C), h 2025 Milan av
Wallace Guy C (w Oakie), prop Fremont Service Station, h 1806 Bushnell av
Walle Gregor W, salesman, r 1607 (2) Hope st
Walsh George A (w Bertha I), steelwkr, h 1025 Doran av
Walter Grove E, emp Rust Nursery
Walters Maurice Miss, dining room matron, Boys' and Girls' Aid Society, r 811 Mission st
Walters N H, nurse Pasadena Sanitarium, Oak and Meridian av
Ward Alice Miss, nurse Pasadena Sanitarium, Oak and Meridian

Watch and Clock Repairing **E. A. MERRITT** Jewelry, Stationery Men's Furnishings
PHONE 35432 1524 MISSION STREET, SOUTH PASADENA

M. B. CALLEN COMPANY
"THE LIVE REAL ESTATE COMPANY"
—Offices—
Oneonta Park, F. O. 675. Pasadena, 308 Slavin Bldg., F. O. 675.
Mission and Fair Oaks, South Pasadena, Colo. 8753; Lincoln 2236. Altadena, F.O. 3480

Ward Geo C (w Katherine), v-pres So Cal Edison co, h 1711 Fair Oaks
Ward Katherine Miss, student, r 1844 Monterey rd
Ward Wm T (w Katherine), silk merchant, h 1844 Monterey rd
Warden C D (w Julia P), retired physician, h 507 Fair Oaks av
Wark Fredk R (w Mabelle), mill man, h 631 Meridian av
**WARNER FRANK M** (w Ada E), mgr Rust Nursery, h 2037 Marengo av
Warner Howry H (w Mary R), with Amer Fruit Growers, h 1831 Monterey rd
Warner Melvin S, surveyor, r 2037 Marengo av
Warren Harry (w Blanche), salesman, h 1910 Oxley st
Warrington Maude P Miss, teacher Marengo Av School, r 1507 El Centro
**WASHBURN B BLISS** (w Stella), sales mgr and buyer Washburn Bros, h 844 Monterey rd
**WASHBURN BROS' GARAGE,** automobiles, garage and insurance, 818 Fair Oaks av
Washburn Cecil C, helper Washburn Bros, r 1028 Glendon way
**WASHBURN ERNEST E** (w Della V), mem Washburn Bros, h 1509 Oxley st
Washburn Jas F Rev (w Josephine M), h 844 Monterey rd
Washburn Julia Mrs, r 1502 Oxley st
**WASHBURN LAMONT L** (w Elizabeth A), mem Washburn Bros, h 1028 Glendon way
Waters Chandler O (w Emma), retired eng, h 501 Magnolia st
Waters Don C (w Sadie), sheet metal worker, r 501 Magnolia st

Residence 351425; Colorado 2151 —PHONES— Office L. A. Home 35593; Colorado 339
E. N. THOMAS PLUMBING AND GAS FITTING
Sewer Connections
1504 MISSION STREET SOUTH PASADENA, CAL.

Watkins Chas S (w Gertrude A), accountant, h 714 Charter Oak st
Watson Floyd, driver L A Creamery, r 1128 Hope st
Watson Geo A (w Bessie H), retired, h 402 El Centro st
Watts Laura Miss, maid, r 1515 Garfield av
Waughtal Fred, gardener, r 1837 Diamond av
Wearin Chas O (w Bertha A), retired, h 1807 Wayne av
**WEAVER BERTRAM M** (w Stella D), prop Weaver's Pharmacy, 1001 Mission st, h 627 Fremont av
**WEAVER'S PHARMACY,** B M Weaver prop, 1001 Mission st
Weber Flora Mrs, h 701 Mound av
Weber Wm A (w Lavina), book-binder, r 835 Milan av
Webster Benj F (w Laura B), orchardist, h 856 Monterey rd
Webster Clara Mrs, h 1508 El Centro st
Webster John J (w Helen B), h 1721 Fletcher av
Webster Mildred A Miss, r 1508 El Centro st
Wedemyer Fred A (w Edna E), clerk, h 511 El Centro st
Weeks Geo (w Emily), painter, h 2045 Alpha st
Weeks Pearl M Miss, teacher, r 2045 Alpha st
Weeks Wm G (w Gladys), motorcycle police, h 904 Meridian av
Weis Joseph, h 2037 Berkshire av
Welch Ada C Mrs, h 1815 Camden av
Welch Edna L Miss, bank clerk, r 1815 Camden av
Weldon M Wallace, art concrete mfr, r 2055 Fletcher av
Weldon Wm M, student, r 2055 Fletcher av
Weldon Wm R H (w Grace E), wholesale grocer, h 2055 Fletcher av

We Pay CASH For Furniture, Plumbing, Lumber and Buildings to Wreck
CROWN CITY WRECKING CO.
442 So. Fair Oaks Ave., Pasadena
Colorado 394

South Pasadena Garage
802 Fair Oaks Ave. Phone 351365 Open Evenings.
P. J. Price, L. H. Price, Proprietors.
The right kind of Repairing. Cars for Hire.
Miller, Fisk, Diamond Tires and Tubes. Puente Gas—Service.

# Patten & Davies Lumber Co.

LUMBER, CEMENT AND LIME

Local Office and Yard, Mission and Meridian — Phones: L. A. Home 35568; Colo. 936



NOLD FURNITURE CO.

65-71 North Fair Oaks PASADENA


Wells Ernest (w Daisy), lathmaker, h 1019 Adelaine av
Wells John (w Annie B), h 1327 Fremont av
Wells Wm A (w Frances), U S Army, h 617 Fairview av
Wendland Edward G, meatcutter, r 1318 Marengo av
Wendling Lillie E Miss, teacher, r 309 Oaklawn av
Werden Geo D (w Marie E), trav salesman, h 1976 Milan av
Wescott W E, salesman Modern Grocery & Market, r Pasadena
Wesloh Mark, mechanic Ford Agency, r Orange, Cal
Wessels Florence Miss, r 1001 Stratford av
Wessels Frances H Mrs, r 1001 Stratford av
West Benj H (w Susan), tilesetter, h 1106 Loma Vista ct
West Chas F, student, r 2018 Berkshire av
West Katharine Miss, student, r 2018 Berkshire av
West W F, insurance, h 2018 Berkshire av
WESTERN UNION TELEGRAPH CO, 26 South Raymond, Pasadena
Wetmore Wm A (w Fannie I), mgr steel and iron wks, h 1026 Fair Oaks
Wheeler Alzuma Mrs, r 1116 Hope st
Wheeler Geo D (w Clara H), wholesale rubber, h 1137 Fremont av
Wheeler Geo E, wholesale rubber, h 1137 Fremont av
Whipple Edward, r 1721 Mission st
White Bessie M Miss, r 1132 Fair Oaks av
White Cora A Miss, r 1132 Fair Oaks av
White Earle C (w Mildred), machinist, h 1017 Grevelia st
White Ella M Mrs, h 1132 Fair Oaks av
White Lloyd, student, r 1727 Bushnell av


CASH Beats Credit at Chaffee's


Whited Rollin A, furniture finisher, r 1103 Magnolia st
Whitely Hal (w Leila), h 1129 Fremont av
Whiting Lillian Dr, osteopathic physician, r 1315 Fair Oaks av
Whiting Dr Lillian M (wid C A), osteopathic physician, h 1315 Fair Oaks av
Whiting Lorenzo, student, r 1315 Fair Oaks av
Whiting Robt, student, r 1315 Fair Oaks av
Whitmore John P (w Edith), shade mfr, h 1143 Fairview av
Whitmore Robt S (w Lois), auto insurance, h 1011 Monterey rd
Whitney Dorothea K Miss, asst dir Marengo Av Kindergarten, r 1132 Milan av
Whomes Arthur (w Florence J), dentist, h 1964 La France av
WICKIZER ELMER OTIS (w Mabel L), prop Record Publishing Co and member Wickizer & Wright, h 719 Fremont av
Wickizer James F, student, r 719 Fremont av
Wickizer Vernon D, student, r 719 Fremont av
WICKIZER & WRIGHT (Elmer O Wickizer and Henry W Wright), Realtors, Insurance and Notary, Fair Oaks av at Mission st
Widman Fredk G (w Nellie P), clerk Salt Lake Route, h 324 Monterey
Wiggenhorn G J H (w Belle S), pres percolator co, h 1559 Diamond av
Wiggenhorn Marie Mrs, r 1555 Diamond av
Wigmore Alphonso A, mfrs agt, r 1916 Huntington dr
Wilbur Arthur B, bldg contractor, h 831 Milan av
Wilbur Chas R, retired, r 831 Milan av
Wilbur Edmund J (w Nellie), bldg contractor, h 1118 Brent av


MISSION AUTO AND REALTY COMPANY

MISSION GARAGE

Overland

1414 Mission Street
South Pasadena

Phones: Colo. 705
Home 35661

Willys

**Union Feed and Fuel Co.** 1504 MISSION ST.
Home 35593 WHOLESALE AND RETAIL Colo. 339
COAL, WOOD, BRIQUETS, HAY, GRAIN, SUPPLIES. EGGS AND POULTRY
We Deliver Anywhere Any Time

Wilcox Geo W (w Julia), 1512 Rollin st
Wildau M F, mem Wildau Auto Body Co, r Los Angeles
Wilde Eber (w Lena C), salesman Patten & Davies Lbr Co, 1111 Glendon
Wilder J R (w Winifred), attorney, h 1108 Garfield av
Wiley F Mrs, restaurant 1516 Mission st, r El Centro apts
Wilkinson Paul (w Madeleine), adjuster, h 1945 Fletcher av
Williams Albertine E Mrs, r 1015 Park av
Williams Chas B (w Martha A), h 1037 Adelaine av
Williams Edmund W, baggageman, r 1015 Park av
Williams Edwin M (w Della D), court reporter, h 807 Prospect av
Williams Eliza E Mrs, r 1141 El Centro st
Williams Ella Mrs, matron Boys' and Girls' Aid Society, r 811 Mission st
Williams Eugenia Miss, r 1956 La France av
Williams Eva A Miss, dressmaker, r 1136 Fremont av
Williams Florence P Miss, stenographer, r 807 Prospect av
Williams Francis E (w Myrtle H), dentist, h 911 Monterey rd
Williams Fred S (w Fannie), police, h 1508 Bank st
Williams Jessie M Miss, real estate, h 1400 (7) Fremont av
Williams Mae E Mrs, h 1109 Grevelia st
Williams Martha L Miss, student, r 807 Prospect av
Williams Olney S (w Stella D), attorney, h 1956 La France av
Williams Robt E, r 1113 Marengo av
Williams Ruby I Miss, r 1037 Adelaine av
Williams Sylvia M Miss, r 1037 Adelaine av
Williams Wm F, h 230 Monterey rd

**GAS RANGE AND HEATER COMPANY**
MANUFACTURERS OF
LOWE GAS HEATERS, GRATES AND FURNACES
Phones: Pasadena Colo. 337; L. A. Home 35477
915 EL CENTRO STREET SOUTH PASADENA

Williams Zona Miss, r 1956 La France av
Williamson Emelie L Miss, r 1421 Wayne av
Williamson Luella Mrs, h 1507 Rollin st
Williamson Maxine Miss, student, r 1507 Rollin st
Williamson Vivian Miss, student, r 1507 Rollin st
Wills Le Moyne (w Susan G), surgeon, h 1150 Garfield av
Wilson Ballinger Mrs, r 360 Monterey rd
Wilson Elizabeth Miss, stenographer, r 635 Prospect av
Wilson Euphemia Miss, r 715 Garfield av
Wilson Geo W (w Lucy E), teacher, h 635 Prospect av
Wilson Hannah W Mrs, r 1123 Windsor pl
Wilson Hattie Gude Mrs, h 1614 Camden ct
Wilson James W (w Gertrude B), trav salesman, h 1710 Fletcher av
Wilson J Fred (w Frances A), salesman, h 1418 Bank st
Wilson Louis P (w Anna), h Columbia cor Orange Grove av
Wilson Mabel Miss, dom science teacher, r 635 Prospect av
Wilson Maud L Mrs, h 1001 Marengo av
Wilson O S (w Adele), real estate, h 1925 Milan av
Wilson Samuel A, student, r Columbia cor Orange Grove av
Wilson Terrell (w Belle), Chaffee's Grocery No 4, h 709 Mound av
Wilson Tom C, electrician, r 2127 Mission st
Wilson Wayland W (w Mabel M), glove mfr, h 819 Brent av
Winch Chas H (w Julia H), accountant, h 911 Brent av
Winchester Walter Z (w Isabella), shipping clerk, h 327 Arroyo dr
Winegard Elbert K, whol dry goods, r 2056 Milan av

**NOLD TRANSFER CO.**
669-679
S. Fair Oaks
PASADENA
Packing
Moving
Shipping
Phone
F. O. 685

**O. Hibbard** REAL ESTATE
Fire Insurance Notary Public
1200 Fair Oaks Ave., Cor. Monterey Rd.

G. W. Howard, Prop. Telephone Colorado 1307

S. P. VULCANIZING WORKS

A FULL LINE OF TIRES ALWAYS IN STOCK
AUTO TIRE REPAIRING IN ALL ITS BRANCHES

Gasoline and Oils at Curb Three Doors North of Mission on Fair Oaks Ave

JACOBS ELECTRIC COMPANY
1128 MISSION STREET, SOUTH PASADENA
Pasadena, Colo. 1731
L. A. Home 35671 Alhambra 658-J

Winegard Ruth G Miss, stenographer, r 2056 Milan av
Wingate Mary E Mrs, r 626 Grand av
Wirz Warner, prop Side Hill Dairy, h ft of Columbia st
Wise Anna Miss, shorthand teacher, r 1716 Ramona av
Witherell Arthur J (w Susie I), coml salesman, h 1116 Brent av
Witt John Mrs, h 1839 Fremont av
**WITTE HERMAN** (w Matilda), plumber, 1010 Mission st, h 1011 Meridian av
Witte Howard, student, r 1011 Meridian av
Woglum Russell S (w Mabel C), entomologist, h 2020 Milan av
Wohler Granville H (w Daisy), molder, h head of Brunswick av
Wohlwend Anton (w Sophie), h 824 Stratford av
Wohlwend Arthur W (w Nellie), bookkeeper, h 1326 Marengo av
Wohlwend Loren C, student, r 824 Stratford av
Wolfe Arthur J, salesman, r 309 Pasadena av
Wolfe Geo E (w Vena M), prop Lincoln Park Grocery, h 309 Pasadena av
Wollaber A B, district agt So Cal Edison Co, r Pasadena
Wolstoncraft Robt G (w Jeannette B), bookkeeper Patten & Davies Lbr Co, h 910 Fairview av
Wood Belle Miss, r 833 Stratford av
Wood Elizabeth B Mrs, h 833 Stratford av
Wood Ellis A (w Hannah L), bldg contractor, h 1724 Mission st
Wood Eugene (w Helen), h 1957 Milan av

Colorado 43 PHONES Home 35411

H. WITTE, Plumbing, Gas Fitting

1010 Mission St., opposite Postoffice South Pasadena

Wood Frank C (w Florence C), real estate, h 1831 Ramona av
Wood Frank C jr, real estate, r 1831 Ramona av
Wood Grace Miss, r 833 Stratford av
Wood John C (w Alma), laundryman, h 267 Monterey rd
Wood John H Rev (w Ida L), h 304 Monterey rd
Wood John M (w Maude H), r 1807 Diamond av
Wood Martha E Mrs, h 360 Monterey rd
Wood Minnie Mrs, r 1011 Magnolia st
Wood Ralph G (w Winifred L), electrician, h 1617B Mission st
Wood Ralph M, clerk, r 1611 Marengo av
Wood Vera L Miss, piano teacher, r 1724 Mission st
**WOOD WALTON J** (w Gladys), public defender L A County, h 1617 Wayne av
Wood Wm B (w Jennie L), physician, h 1611 Marengo av
Woodcock Mary F Mrs, h 800 Prospect av
Woodruff Clinton Hardy (w Maud V A), shoe dlr, h 1814 Bushnell av
Woodruff Clinton V A, student, r 1814 Bushnell av
Woodruff Marie V A Miss, student, r 1814 Bushnell av
Wooster Frank B (w Lizzie B), machinist, h 930 Palm av
Worley Maud L Mrs, r 501 Magnolia st
Wormald Walter (w Lucy), tobacco, h 700 El Centro st
Wray C S (w Grace G), insurance, h 1807 Bushnell av
Wride Addie E Miss, teacher, r 1019 Stratford av
Wride Anderson J (w Edith L), carpenter, h 1019 Stratford av
Wride Emery R, student, r 1019 Stratford av

Phones: Colorado 3314 Los Angeles Home 35958

EDMUND BEDFORD, *Dentist*

COR. MISSION ST. AND FAIR OAKS AVE.
OFFICE ONG BUILDING SOUTH PASADENA

Buick

# E. COPPOCK

CHEVROLET

912-914 Fair Oaks Avenue, South Pasadena. Home 351240; Colo. 845

Wride Clifford L, student, r 1019 Stratford av
Wride Homer M (w Reine), r 2060 Alpha st
Wright Andrew M, h 1312 Spruce st
Wright Embert L (w Maron), ry clerk, h 846 Glendon ct
Wright Fannie M Mrs, r 1300½ Fremont av
Wright Harold, student, r 1009 Fair Oaks av
WRIGHT HENRY W (w Blanche), member Wickizer & Wright and State Assemblyman, h 1009 Fair Oaks av
Wright Jennie Miss, stenographer, r 1312 Spruce st
Wright Ralph B, student, r 1009 Fair Oaks av
Wright Walter (w Louise), r 1350 Garfield av
Wright Wilbur E, clerk Motor Vehicle Dept of Cal, r 1009 Fair Oaks av
Wyche Edward W, engineer, r 611 Stirling pl
Wyche Geo W (w Minnie), blacksmith 1013 Hope st, h 611 Stirling pl
Wyche Hildegard M Miss, r 611 Stirling pl
Wyckoff Albert C (w Nellie S), baker, h 1024 Glendon way
Wygant Eugene D (w Arabella), mine supply salesman, h 804 Monterey rd
Wylie Clinton W (w May C), welder, h 1510 Oxley st
Wylie Fred (w Margaret), rancher, h 1826 Camden av
Wylie Wm W (w Mary N), bookkeeper, h 1735 Mission st
Wyman Arthur H (w Frederica L), machy mgr, h 1811 Huntington dr
WYMAN L A, emp Record, h 803 Bank st
Yamanaka R, h 1411 Diamond av

B. M. WEAVER
The Leading Druggist
1001 MISSION STREET
Colorado 532 Home 35405

DRUGS, TOILET ARTICLES, KODAKS AND SUPPLIES PERFUMES, RUBBER GOODS.

Prompt Free Delivery

Yarborough Caroline R Mrs, r 1117 Milan av
Yielding Chas A (w Fanny F), designer, h 1500 El Centro st
Yorba Chas (w Estelle), moving pictures, h 1118 Brent av
York Mary E Mrs, h 2066 Fletcher av
YOUNG MEN'S CHRISTIAN ASSOCIATION, headquarters 1001 Diamond av
Young Nina N Mrs, clerk Model Grocery, r 619 El Centro st
Young Robt (w Prudence), h 1015 Adelaine av
Young Robt J (w Annie L), auditor, h 1703 Lyndon st
Young Robt J (w Nina N), cement contr, h 619 El Centro st
YOUNG WM (w Rose), supt Parks Dept, h 612 Prospect av
Yuill Elizabeth R Miss, r 1925 Huntington dr
Yule David W, student, r 1426 Monterey rd
Yule Martin (w Elizabeth), bookkeeper auto co, h 1426 Monterey rd
Zahl Bertram P (w Ethel), electrician, h 1319 Marengo av
Zander Emily L Miss, cashier, r 1030 Doran av
Zander Henry F, student, r 1030 Doran av
Zartman Chas M (w Sarah), h 1207 Monterey rd
Zebrat Gustav (w Margaretha K), h 1237 Oak Hill av
Zehner Edw D (w Mae E), under sheriff L A Co, h 2044 Milan av
Zetterburg Edna Miss, r 1712 Mission st
Zetterburg Francis W, r 1712 Mission st
Zetterburg Gustaf A, sheet metal worker, h 1712 Mission st
Ziegler Anna Mrs, h 1418 Meridian av
Ziegler Gustave A (w Eugenie L), h 1623 Bushnell av

LIVE HARD-WARE CO.

We want you to always think of Live Hardware Co. when you need

Hardware
Paints, Oils, Glass,
Iron Pipe
Pipe Fittings,
Sewer Pipe,
Fertilizers,
Lawn Mowers Sharpened,
VacuumCleaners for Rent

QUICK Deliveries
Any Place
Any Time
Any Where

Home 35497
Colorado 1029

1017 MISSION STREET

You Get Quality—Price—Service at the
MODEL CASH GROCERY No. 5
Home 35491; Colo. 5160 1022-1024-1026 Mission Street

T. W. Mather Co. Inc.
PASADENA, CAL.
Colorado at Marengo
The Largest Open Stock in Pasadena

Dry Goods and Women's and Children's Apparel
Free Delivery to South Pasadena

ONEONTA HARDWARE CO.
1510 MISSION STREET
Sherwin-Williams and Sunset Paints — Reliable Ranges
PROMPT SERVICE
COURTEOUS ATTENTION
Colo. 1043—L. A. Home 35589

### ACCOUNTANTS

ACCOUNTING EXPERTS CO, 548 S Spring, rms 333-35, Los Angeles
THOMPSON GEORGE R, 2029 La France av

### AMBULANCES

TURNER, STEVENS & BERRY CO, private ambulance, 1417 Mission

### APARTMENTS

Chapel Apartments, 1114 El Centro st
El Centro Apartments, 1020 El Centro st
Freeman Flats, J H Freeman prop, 1412-14 Oak st
Fremont Apartments, 1400 Fremont av
Gleason Apartments, 1116 Mission st
Mission Apartments, G F Trask prop, 1508 Mission st
Oneonta Apartments, 1931 Huntington dr
Orange Grove Apartments, 1016-18 Orange Grove av
Strider Flats, nw cor Bank st and Fremont av
Tower Apartments, 923 Fremont av

### ART TEACHERS

Johonnet Ralph H, 1934 Mill rd

### ARTISTS

Bischoff Franz, 320 Pasadena av
Caswell Mary P Mrs, 1317 Marengo av
McKenna Mary G, 815 Prospect av
Packard Mabel G, 2031 Berkshire av

RAGGED ROBIN Bread AND Butter Chaffee's

Sturgis F E, 610 Mound av

### ATTORNEYS

Gardiner David Z, 515 El Centro st
Grua E T, 804 Stratford av
HAZLETT WILLIAM, 601-3-5 Trust and Savings Bldg, Los Angeles
SANSON THOMAS A, 930 Merchants' Nat Bank Bldg, Los Angeles
TOWNSEND JAMES R, patent atty, 712 Fernando Bldg, Los Angeles

### AUDITORS

ACCOUNTING EXPERTS CO, 548 S Spring, rms 333-35, Los Angeles

### AUTOMOBILE ACCESSORIES

JOSEPH A MOORE, 801-3-5 Fair Oaks av
LIVE HARDWARE CO, 1017 Mission st
MISSION GARAGE, 1414 Mission st
SOUTH PASADENA GARAGE, 802 Fair Oaks av
SOUTH PASADENA VULCANIZING WORKS, 817 Fair Fair Oaks av
STONE'S GARAGE, 907 Fair Oaks av
WASHBURN BROTHERS GARAGE, 818 Fair Oaks av

### AUTOMOBILE BODIES

Wildau Auto Body Co., 1515 Mission st

### AUTOMOBILE GARAGES—(See Garages)

### AUTOMOBILE LIVERY

MISSION GARAGE, 1414 Mission st

PRINTING PUBLISHING - ADVERTISING
RECORD PUBLISHING COMPANY
800 Fair Oaks Avenue, South Pasadena

# WASHBURN BROS., GARAGE

DODGE BROS. MOTOR CAR

AMALIE OILS AND GREASES — GOODYEAR SERVICE STATION

818 FAIR OAKS AVENUE, COR. MISSION. Phones: Colo. 2496; L. A. Home 35869


SOUTH PASADENA GARAGE, 802 Fair Oaks av
WASHBURN BROTHERS GARAGE, 818 Fair Oaks av

### AUTOMOBILE REPAIRING

CHEVROLET GARAGE, 912-14 Fair Oaks av
FORD GARAGE, 801-3-5 Fair Oaks av
KORTAN & HEATHMAN, 811 Fairview av
MISSION GARAGE, 1414 Mission st
Russell's Machine Shop, 1015 El Centro st
SOUTH PASADENA GARAGE, 802 Fair Oaks av
STONE'S GARAGE, 907 Fair Oaks av
WASHBURN BROTHERS GARAGE, 818 Fair Oaks av

### AUTOMOBILE TRUCKS

FORD GARAGE, 801-3-5 Fair Oaks av
WASHBURN BROTHERS GARAGE, 818 Fair Oaks av

### AUTOMOBILE TRUCKS FOR HIRE

MISSION GARAGE, dump trucks, 1414 Mission st
Oneonta Transfer Co, 1512½ Mission st
SOUTH PASADENA TRANSFER CO, 1123 Mission st

### AUTOMOBILES

BUICK AND CHEVROLET, E Coppock, 912-14 Fair Oaks av
DODGE, Washburn Bros Garage, 818 Fair Oaks av
FORD, Joseph A Moore, 801-3-5 Fair Oaks av


GEO. H. MINIER — GEO. A. OSGOOD

## MINIER GAS HEATER COMPANY

Heaters and Grates in stock sizes or made to order.
Guaranteed Odorless if Vented

Phones—Colo. 314 — OFFICE AND FACTORY
L. A. Home 35762 — 1028-30-32 MISSION ST., SOUTH PASADENA


HUPMOBILE, Washburn Bros Garage, 818 Fair Oaks av
OVERLAND, Mission Garage, 1414 Mission st
SECOND HAND CARS, Stone's Garage, 907 Fair Oaks av

### BAGGAGE

CALIFORNIA TRANSFER & STORAGE CO, 905 Fair Oaks av
Oneonta Transfer Co, 1132 Mission st
SOUTH PASADENA TRANSFER CO, 1123 Mission st

### BAKERY GOODS

CHAFFEE'S CASH STORE No 4, 1012 Mission st
CHAFFEE'S CASH STORE No 7, 1509 Mission st
Lincoln Park Grocery, 309 Pasadena av
MISSION BAKERY, 1517 Mission st
MODEL CASH GROCERY, 1024 Mission st
Modern Grocery, 908 Fair Oaks av
Oneonta Cash Grocery, 1929 Huntington dr

### BANKS

FIRST NATIONAL BANK, sw cor Mission st and Fair Oaks av
SOUTH PASADENA SAVINGS BANK, sw cor Mission st and Fair Oaks av

### BARBERS

ASEPTIC BARBER SHOP, Chas J Lombardo prop, 905 Fair Oaks av
Brown John W, 1520 Mission st
FREDERICK P J, 1009 Mission st


# Coops Phonographs

COOPS & SONS' PIANO COMPANY
1172-80 South Fair Oaks Ave., Pasadena

"Have That Pipe Organ Tone"
Eight Styles—$85 to $325—Buy Direct
From Factory Manufacturers
Piano Tuning and Instrument Repairing
Phone Fair Oaks 1911

# The First National Bank

CORNER OF FAIR OAKS AND MISSION — SOUTH PASADENA

E. O. WICKIZER L. A. Home 351126; F. O. 899. H. W. WRIGHT

**Wickizer & Wright, Realtors**

Notary Public FAIR OAKS AT MISSION Home Insurance Co., New York
All kinds of insurance South Pasadena London Assurance Corporation

SOUTH PASADENA TRANSFER and STORAGE COMPANY
HEAVY TEAMING AND TRUCKING
SAND---GRAVEL---FERTILIZER
Phones: Colorado 908, L. A. Home 35684
1121-7 MISSION STREET, SOUTH PASADENA

**BATTERY SERVICE**

JOSEPH A MOORE, 801-3-5 Fair Oaks av
MISSION GARAGE, 1414 Mission st

**BEAUTY PARLORS**

Colonial Beauty Parlor, 804 Fair Oaks av

**BICYCLES AND BICYCLE REPAIRING**

Bell Geo V, 1007 Mission st
Lincoln E W, 1506 Mission st

**BLACKSMITHS**

Wyche Geo W, 1013 Hope st

**BUILDERS' HARDWARE**

LIVE HARDWARE CO, 1017 Mission st
ONEONTA HARDWARE CO, 1510 Mission st

**BUILDERS' MATERIALS**

PATTEN & DAVIES LUMBER CO, 903-5 Mission st

**BUILDING CONTRACTORS—(See Contractors—Building)**

**BULBS**

Hovey Chas H, 817 Monterey rd
Gardiner Warren C, 635 Orange Grove av
RUST'S NURSERY, 1625 Bank st

Home 35573 Residence 35584 Colorado 5950
JOHN STUART
Real Estate
Loans and Insurance, Rentals, Exchanges, Acreage
Huntington Drive and Fletcher Avenue South Pasadena, California

**BUSINESS COLLEGES**

POTTS' BUSINESS COLLEGE, 37 East Union st, Pasadena

**CABINET WORK**

Pinkham James, 1414 Hope st

**CAFETERIAS**

Conklin Jay A, 1300 Bank st

**CARPENTERS**

Bachman Abraham L, 1224 Fremont av
Bean Wm H, 606 Meridian av
Deats F Marion, 1510 Rollin st
Gunnison Merrick L, 1101 Fremont av
Hood Wm G, 1204 Lyndon st
Newman Franklin J, 1027 Montrose av
Pinkham James, 1414 Hope st
Speer Will R, 1128 Fairview av

**CARPET WEAVING**

Reid Lu Verne S, 917 El Centro st

**CEMENT AND LIME**

PATTEN & DAVIES LUMBER CO, 903-5 Mission st

**CEMENT CONTRACTORS—(See Contractors—Cement)**

**CESSPOOLS**

WITTE H, plumber, 1010 Mission st

Watch and Clock Repairing
PHONE 35432

E. A. MERRITT

Jewelry, Stationery
Men's Furnishings

1524 MISSION STREET, SOUTH PASADENA

# M. B. CALLEN COMPANY

"THE LIVE REAL ESTATE COMPANY"

—Offices—

Oneonta Park, F. O. 675. Pasadena, 308 Slavin Bldg., F. O. 675.
Mission and Fair Oaks, South Pasadena, Colo. 8753; Lincoln 2236. Altadena, F.O. 3480


### CHINA ARTISTS

Fletcher Edna M Mrs, 1317 Marengo av
Tower Lucy D Miss, 605 Mound av

### CHINA AND GLASSWARE

APPEL'S CHINA STORE, 813 Fair Oaks av

### CHRISTIAN SCIENCE PRACTITIONERS

Fern Dora Miss, 608 Prospect av
Goodwine John, 1324 Fremont av
GREENE RICHARD T, 611 Fremont av

### CIGARS AND TOBACCO

Brown J W, 1520 Mission st
FREDERICK R J, 1009 Mission st
Lincoln Park Grocery, 309 Pasadena av
MERRYMAN ALBERT N, se cor Mission and Fair Oaks av
RAYMOND PHARMACY, Mission st and Fair Oaks av
TAYLOR'S DRUG STORE, 1935 Huntington dr cor Fletcher av
WEAVER'S PHARMACY, 1001 Mission st

### CLEANING AND PRESSING

BON MARCHE DYE WORKS, 910 Fair Oaks av
CITIZENS DYE WORKS, 1114 Mission st
Markowitz F, 820½ Fair Oaks av
Mission Hand Laundry, 1142 Mission st
Mission Tailor Store, 1514½ Mission st


Residence 351425; Colorado 2151 —PHONES— Office L. A. Home 35593; Colorado 339

**E. N. THOMAS** PLUMBING AND GAS FITTING Sewer Connections

1504 MISSION STREET SOUTH PASADENA, CAL.


NEW YORK TAILORS, 903 Fair Oaks av

### COAL AND WOOD

Kingsbaker G, 1009 El Centro st
UNION FEED & FUEL CO, 1504 Mission st

### COLLEGES

POTTS' BUSINESS COLLEGE, 37 East Union st, Pasadena

### CONFECTIONS AND CANDIES

CHAFFEE'S CASH STORE No 4, 1012 Mission st
CHAFFEE'S CASH STORE No 7, 1509 Mission st
Lincoln Park Grocery, 309 Pasadena av
MERRYMAN'S, se cor Fair Oaks av and Mission st
MODEL GROCERY CASH STORE, 1024 Mission st
Oneonta Cash Grocery, 1929 Huntington dr
RAYMOND PHARMACY, 1518 Mission st
TAYLOR'S DRUG STORE, 1935 Huntington dr, cor Fletcher av
WEAVER'S PHARMACY, 1001 Mission st

### CONTRACTORS—BUILDING

Deats F Marion, 1510 Rollin st
Funk Dietrich, 514 El Centro st
Gunnison Merrick L, 1101 Fremont av
Hovey Chester R, 1102 Glendon way
Howell John W, 1006 Marengo av


We Pay CASH For Furniture, Plumbing, Lumber and Buildings to Wreck

CROWN CITY WRECKING CO.

442 So. Fair Oaks Ave., Pasadena Colorado 394

# South Pasadena Garage

802 Fair Oaks Ave. Phone 351365 Open Evenings. | P. J. Price, L. H. Price, Proprietors. | The right kind of Repairing. Cars for Hire. | Miller, Fisk, Diamond Tires and Tubes. Puente Gas—Service.

# Patten & Davies Lumber Co.

LUMBER, CEMENT AND LIME

Local Office and Yard, Mission and Meridian — Phones: L. A. Home 35568; Colo. 936



NOLD FURNITURE CO.

65-71 North Fair Oaks PASADENA


Pratt Edwin P, 314 Hawthorne st
Stanford Emery H, 1106 Windsor pl
Stimson G Lawrence, 207 Oaklawn av
Thompson J D, 1626 Fletcher av
Wilbur Arthur B, 831 Milan av
Wilbur Edmund J, 1118 Brent av
Wood Ellis A, 1724 Mission st

### CONTRACTORS—CEMENT

Horton Thos C, 1840 Mission st
Hove Nels C, 819 Park av
MICHAELS WM P, 708 Garfield av
Young Robt J, 619 El Centro st

### CONTRACTORS—GENERAL

Gillette Walter A, 1307 Fair Oaks av

### CORPORATION ACCOUNTS

ACCOUNTING EXPERTS CO, 548 S Spring, rms 333-35, Los Angeles
THOMPSON GEORGE R, 2029 La France av

### CORSETIERE

Love Katheryn Mrs, 1400 Fremont av

### CREAM AND MILK—(See Dairies)

### CREAMERY

LOS ANGELES CREAMERY CO, P A Raab sec, 1023 Foothill st


CASH Beats Credit at Chaffee's


### CREMATING

TURNER, STEVENS & BERRY CO, 1417 Mission st

### CROCKERY

APPEL'S CHINA STORE, 813 Fair Oaks av

### CURIOS

CAWSTON'S OSTRICH FARM, 1036 Sycamore av

### CUT FLOWERS

Gardiner Warren C, 635 Orange Grove av
Hovey Charles H, 817 Monterey rd
Suenaga Roy, 628 Fair Oaks av

### DAIRIES

Brookside Dairy, Arroyo Seco
Harris Dairy, Arroyo Seco, also 706 Magnolia st
Holland Dairy, Arroyo Seco
LOS ANGELES CREAMERY CO, br, 1023 Foothill st
Side Hill Dairy, Columbia and Arroyo dr
Swiss Dairy, Arroyo Seco

### DECORATORS AND PAINTERS

Asel Peter, 116 Monterey rd
Baker Wm J, 1032 Palm av
Chatterton F C, 1413 Lyndon st
Dunlap Charles M, 1030 Doran av


MISSION AUTO AND REALTY COMPANY

MISSION GARAGE

Overland

1414 Mission Street
South Pasadena

Phones: Colo. 705
Home 35661

Willys

**Union Feed and Fuel Co.** 1504 MISSION ST.
Home 35593 WHOLESALE AND RETAIL Colo. 339
COAL, WOOD, BRIQUETS, HAY, GRAIN, SUPPLIES. EGGS AND POULTRY
We Deliver Anywhere Any Time

Goodman Samuel L, 1019 El Centro st
Hart C E, 809 Fremont av
Haskell E J, 615 El Centro st
Peed J T, 911 Meridian av
PROBST & SONS, 1625 Hope st
Sampson John H, 1105 Oxley ct
Van Eman N W, 1131 Grevelia st
Weeks George, 2043 Alpha av

### DENTISTS

BEDFORD EDMUND, Ong Bldg
Capps Herbert E, Ong Bldg
STONEBROOK HAL B DR, Ong Bldg

### DESIGNERS, BUILDERS—AUTO BODIES

Wildau Auto Body Co, 1515 Mission st

### DRESSMAKING

Flannery Elizabeth Mrs, 1015 Park av
Haberbosch Idora Mrs, 604 Milan av
Kendall Jennie Miss, 1519½ Ramona av
Meserole Martha Mrs, 1308 Fremont av
Nelson Hannah Miss, 1956 Fletcher av
Silvernale Jennie E Miss, 1936 Primrose av
Stanley Nira Mrs, 1324 Fremont av
Vreeland H Genevieve Miss, 1036 Palm av
Williams Eva A Miss, 1136 Fremont av

**GAS RANGE AND HEATER COMPANY**
MANUFACTURERS OF
LOWE GAS HEATERS, GRATES AND FURNACES
Phones: Pasadena Colo. 337; L. A. Home 35477
915 EL CENTRO STREET SOUTH PASADENA

### DRUGS

RAYMOND PHARMACY, Wm A Sloane prop, 1528 Mission st
TAYLOR'S DRUG STORE, W T Taylor prop, 1935 Huntington dr
WEAVER'S PHARMACY, B M Weaver prop, 1001 Mission st

### DRY GOODS

BOADWAY BROS, 268-78 East Colorado st, Pasadena
Epstein's Dry Goods Store, 1008 Mission st
MATHER'S, Colorado and Marengo Pasadena
RANDALL'S, 1518 Mission st
THE HANDY SHOP, 1933 Huntington dr

### DYEING

BON MARCHE DYE WORKS, 910 Fair Oaks av
CITIZENS DYE WORKS, 1114 Mission st

### ELECTRICAL APPLIANCES

JACOBS ELECTRIC CO, 1128 Mission st
SOUTHERN CALIFORNIA EDISON CO, 806 Fair Oaks av

### ELECTRICAL FIXTURES AND SUPPLIES

JACOBS ELECTRIC CO, 1128 Mission st

### ELECTRICITY—POWER AND LIGHT

LOS ANGELES GAS & ELECTRIC CORP, South Pasadena Branch, 1504 Mission st
PASADENA MUNICIPAL LIGHT CORP, City Hall, Pasadena
SOUTHERN CALIFORNIA EDISON CO, 806 Fair Oaks av

NOLD TRANSFER CO.
669-679 S. Fair Oaks PASADENA
Packing Moving Shipping
Phone F. O. 685

**O. Hibbard** REAL ESTATE
Fire Insurance Notary Public
1200 Fair Oaks Ave., Cor. Monterey Rd.

G. W. Howard, Prop. Telephone Colorado 1307

# S. P. VULCANIZING WORKS

A FULL LINE OF TIRES ALWAYS IN STOCK
AUTO TIRE REPAIRING IN ALL ITS BRANCHES
Gasoline and Oils at Curb Three Doors North of Mission on Fair Oaks Ave.

JACOBS ELECTRIC COMPANY
1128 MISSION STREET, SOUTH PASADENA
Pasadena, Colo. 1731
L. A. Home 35671 Alhambra 658-J

ELECTRICAL WIRING
JACOBS ELECTRIC CO, 1128 Mission st

EMBALMING AND CREMATING
TURNER, STEVENS & BERRY CO, 1417 Mission st

EXPRESS AND TRANSFER COMPANIES
American Railway Express, E H Smith agt, 906 El Centro st
Oneonta Transfer Co, Flynn Parmenter prop, 1132 Mission st
PASADENA ELECTRIC EXPRESS CO, Oneonta Transfer Co, agts, 1132 Mission st
SOUTH PASADENA TRANSFER CO, 1123 Mission st

EYE SPECIALISTS
BONDIES WM C, 910 Mission st

FEED AND FUEL
Kingsbaker G, 1009 El Centro st
MODEL GROCERY CO, 1024 Mission st
UNION FEED AND FUEL CO, 1504 Mission st

FERTILIZERS AND SEEDS
LIVE HARDWARE CO, 1017 Mission st
ONEONTA HARDWARE CO, 1510 Mission st

FLORISTS
Suenaga Roy, 628 Fair Oaks av

Colorado 43 PHONES Home 35411

# H. WITTE, Plumbing, Gas Fitting

1010 Mission St., opposite Postoffice South Pasadena

FRUITS AND VEGETABLES
Iwaki T, 1015 Mission st
Markow Harry, 1519 Mission st
Miyamoto K, 1101 Mission st

FUNERAL DIRECTORS
TURNER, STEVENS & BERRY CO, 1417 Mission st

FURNISHED ROOMS—(See Apartments)

FURNITURE
NOLD FURNITURE CO, 65-71 North Fair Oaks
Pumphrey's Second Hand Store, 922 Mission st
SOUTH PASADENA FURNITURE CO, 1011 Mission st

GARAGES
CHEVROLET AND BUICK GARAGE, E Coppock prop, 912-14 Fair Oaks
FORD GARAGE, Joseph A Moore, 801-3-5 Fair Oaks av
MISSION GARAGE, N Ledgerwood, I T Isenogle, J R Mathews, props, 1414 Mission st
SOUTH PASADENA GARAGE, 801 Fair Oaks av
STONE'S GARAGE, 907 Fair Oaks av
WASHBURN BROTHERS' GARAGE, 818 Fair Oaks av

GAS AND ELECTRICITY, ELECTRICITY
LOS ANGELES GAS & ELECTRIC CORP, So Pasadena br, 1504 Mission st

Phones: Colorado 3314 Los Angeles Home 35958

# EDMUND BEDFORD, *Dentist*

COR. MISSION ST. AND FAIR OAKS AVE.
OFFICE ONG BUILDING SOUTH PASADENA

# E. COPPOCK

Buick — CHEVROLET

912-914 Fair Oaks Avenue, South Pasadena. Home 351240; Colo. 845


PASADENA MUNICIPAL LIGHT, City Hall, Pasadena
SOUTHERN CALIFORNIA EDISON CO, 806 Fair Oaks av

GAS HEATERS AND GRATES

LIVE HARDWARE CO, 1017 Mission st
LOWE GAS RANGE AND HEATER CO, 913-17 El Centro st
MINIER GAS HEATER CO, 1028 Mission st
ONEONTA HARDWARE CO, 1510 Mission st
SOUTH PASADENA FURNITURE CO, 1011 Mission st

GASOLINE, OILS AND GREASES

Bell Geo V, 1007 Mission st
CHEVROLET GARAGE, 912-14 Fair Oaks av
FORD GARAGE, 801-3-5 Fair Oaks av
Fremont Service Station, Mission cor Fremont av
Lee John G, 602 Mission st
MISSION GARAGE, 1414 Mission st
Russell's Machine Shop, 1015 El Centro st
SOUTH PASADENA GARAGE, 802 Fair Oaks av
SOUTH PASADENA VULCANIZING WORKS, 817 Fair Oaks av
STONE'S GARAGE, 907 Fair Oaks av
WASHBURN BROS' GARAGE, 818 Fair Oaks av

GLASS

LIVE HARDWARE CO, 1017 Mission st
ONEONTA HARDWARE CO, 1510 Mission st


# B. M. WEAVER

The Leading Druggist
1001 MISSION STREET
Colorado 532 Home 35405

DRUGS, TOILET ARTICLES, KODAKS AND SUPPLIES PERFUMES, RUBBER GOODS.

Prompt Free Delivery


GLASSWARE

APPEL'S CHINA STORE, 813 Fair Oaks av

GROCERIES

CHAFFEE'S CASH STORE No 4, 1012 Mission st
CHAFFEE'S CASH STORE No 7, 1509 Mission
Lincoln Park Grocery, 309 Pasadena av
MODEL CASH GROCERY, 1024 Mission st
Modern Grocery & Market, 908 Fair Oaks av
Moore Virgil L, 1226 Bank st
Oneonta Cash Grocery, 1929 Huntington dr

HAIR DRESSING, MANICURING, SCALP TREATMENT

Colonial Beauty Parlor, 804 Fair Oaks av
Coots Grace H and M Myrtle Misses, 1105 Milan av

HALLS, AUDITORIUMS

Council Chamber, City Hall, nw cor Mission st and Mound av
Herlihy Hall, 1022 Mission st
Masonic Hall, se cor Hope st and Fair Oaks av
Odd Fellows Hall, 1022 Mission st
Ong Hall, sw cor Mission st and Fair Oaks av
Woman's Improvement Association Clubhouse, ne cor Rollin and Fremont

HARDWARE

LIVE HARDWARE CO, 1017 Mission st
ONEONTA HARDWARE CO, 1510 Mission st


# LIVE HARDWARE CO.

We want you to always think of Live Hardware Co. when you need

Hardware
Paints, Oils, Glass,
Iron Pipe
Pipe Fittings,
Sewer Pipe,
Fertilizers,
Lawn Mowers Sharpened,
VacuumCleaners for Rent

QUICK Deliveries
Any Place
Any Time
Any Where

Home 35497
Colorado 1029

1017 MISSION STREET

You Get Quality—Price—Service at the

# MODEL CASH GROCERY No. 5

Home 35491; Colo. 5160 1022-1024-1026 Mission Street

T. W. Mather Co. Inc.
PASADENA, CAL.
Colorado at Marengo
The Largest Open Stock in Pasadena

Dry Goods and Women's and Children's Apparel
Free Delivery to South Pasadena

ONEONTA HARDWARE CO.
1510 MISSION STREET
Sherwin-Williams and Sunset Paints — Reliable Ranges
PROMPT SERVICE
COURTEOUS ATTENTION
Colo. 1043—L. A. Home 35589

HAY AND GRAIN, HAY

Kingsbaker G, 1009 El Centro st
UNION FEED & FUEL CO, 1504 Mission st

HOTELS

El Centro Hotel and Apartments, 1020 El Centro st
Los Terrados Hotel, 700 Valley View rd
RAYMOND HOTEL, Walter Raymond prop, Raymond Hill

INSURANCE AGENTS

COOPER CARL V, 1130 Oxley st
Coulter John H, Huntington dr and Marguerita
Gruettner E J, 1126 Milan av
HIBBARD O, 1200 Fair Oaks av
Rutherford Clark, 814 Fair Oaks av
Shoemaker Fanny Miss, 915 Fair Oaks av
Sparks John H, 1523 Mission st
STUART JOHN, Huntington drive and Fletcher av
TAGG A R, 1019 El Centro st
WICKIZER & WRIGHT, Fair Oaks av at Mission st
Washburn Bros, 818 Fair Oaks av

INSURANCE COMPANIES—AUTOMOBILE

AETNA INSURANCE CO, John Stuart agt, Huntington drive and Fletcher av
FIREMAN'S FUND INSURANCE CO, John Stuart agent, Huntington drive and Fletcher av

RAGGED ROBIN Bread AND Butter Chaffee's

HOME INSURANCE CO OF NEW YORK, Wickizer & Wright agents, Fair Oaks av at Mission st
LONDON ASSURANCE CORPORATION, Wickizer & Wright agents, Fair Oaks av at Mission st
QUEEN FIRE INSURANCE CO, Washburn Bros agents, 818 Fair Oaks av
ST PAUL FIRE & MARINE, Washburn Bros agents, 818 Fair Oaks av

INSURANCE COMPANIES—BONDING

American Security Co, J H Sparks agent, 924 Mission st

INSURANCE COMPANIES—BURGLARY

ROYAL INDEMNITY CO, John Stuart agent, Huntington drive and Fletcher av

INSURANCE COMPANIES—CASUALTY

ROYAL INDEMNITY CO, Carl V Cooper agent, 1130 Oxley st

INSURANCE COMPANIES—FIRE

AETNA INSURANCE CO, John Stuart agent, Huntington drive and Fletcher av
Boston Insurance Co, Clark Rutherford agent, 814 Fair Oaks av
CONNECTICUT FIRE INSURANCE CO, Washburn Bros, 818 Fair Oaks av
CONTINENTAL FIRE INSURANCE CO, A P Manning agent, First National Bank
Fidelity-Phenix Fire Insurance Co, John H Sparks agent, 1523 Mission

PRINTING PUBLISHING - ADVERTISING
RECORD PUBLISHING COMPANY
800 Fair Oaks Avenue, South Pasadena

# WASHBURN BROS., GARAGE

DODGE BROS. MOTOR CAR

AMALIE OILS AND GREASES — GOODYEAR SERVICE STATION

818 FAIR OAKS AVENUE, COR. MISSION. Phones: Colo. 2496; L. A. Home 35869


FIREMEN'S FUND INSURANCE CO, John Stuart agent, Huntington drive and Fletcher av
FRANKLIN FIRE INSURANCE CO, Carl V Cooper agent, 1130 Oxley
Hartford Ins Co, E J Guettner agent, 1126 Milan av
HOME INSURANCE CO OF NEW YORK, Wickizer & Wright agents, Fair Oaks av at Mission st
Insurance Co. of Pennsylvania, Clark Rutherford agent, 814 Fair Oaks
LONDON AND LANCASHIRE INSURANCE CO, O Hibbard agent, 1200 Fair Oaks av
LONDON ASSURANCE CORPORATION, Wickizer & Wright agents, Fair Oaks av at Mission st
NEW YORK UNDERWRITERS AGENCY OF HARTFORD, John Stuart agent, Huntington drive and Fletcher av
Pittsburg Underwriters Fire Ins Co, John H Sparks agt, 1523 Mission
QUEEN FIRE INSURANCE CO, Washburn Bros agents, 818 Fair Oaks
ROYAL INDEMNITY CO, John Stuart agent, Huntington drive and Fletcher av
ROYAL INSURANCE CO, Carl V Cooper agent, 1130 Oxley st
SPRINGFIELD FIRE & MARINE INSURANCE CO, Washburn Bros agents, 818 Fair Oaks av
UNITED FIREMEN'S INSURANCE CO, A R Tagg agent, 1019 El Centro st
UNITED STATES FIRE INSURANCE CO, O Hibbard agent, 1200 Fair Oaks av


GEO. H. MINIER — GEO. A. OSGOOD

## MINIER GAS HEATER COMPANY

Heaters and Grates in stock sizes or made to order.
Guaranteed Odorless if Vented

Phones—Colo. 314 — OFFICE AND FACTORY
L. A. Home 35762 — 1028-30-32 MISSION ST., SOUTH PASADENA


### JEWELRY

JONES T R, 1514 Mission st
MERRITT'S JEWELRY STORE, 1524 Mission st

### JOB PRINTING

Crown Printing Co, 1130 Mission st
RECORD PUBLISHING CO, 800 Fair Oaks av

### JUNK

Jaffe Nathan, 529 El Centro st

### KODAKS, KODAK WORK AND SUPPLIES

Bowman Edgar L, studio 816 Brent av
Kenny's Studio, 1007 El Centro st
Merryman's, se cor Mission and Fair Oaks
RAYMOND PHARMACY, 1526 Mission st
TAYLOR'S DRUG STORE, 1935 Huntington dr, cor Fletcher av
WEAVER'S PHARMACY, 1001 Mission st

### KITCHEN HARDWARE

APPEL'S CHINA STORE, 813 Fair Oaks av
LIVE HARDWARE CO, 1017 Mission st
Mission Variety Store, 1018 Mission st
MODEL GROCERY CO, 1024 Mission st
ONEONTA HARDWARE CO, 1510 Mission st

### LANGUAGE TEACHERS

Duole Madeleine Mrs, 815 Magnolia st
Stevens Amy Mrs, 1810 Bushnell av


## Coops Phonographs

COOPS & SONS' PIANO COMPANY
1172-80 South Fair Oaks Ave., Pasadena

"Have That Pipe Organ Tone"
Eight Styles—$85 to $325—Buy Direct
From Factory Manufacturers
Piano Tuning and Instrument Repairing
Phone Fair Oaks 1911

## South Pasadena Savings Bank

4½% Paid on Savings Accounts — Safe Deposit Boxes For Rent — On the Corner of Mission and Fair Oaks

E. O. WICKIZER L. A. Home 351126; F. O. 899. H. W. WRIGHT

**Wickizer & Wright, Realtors**

Notary Public FAIR OAKS AT MISSION Home Insurance Co., New York
All kinds of insurance South Pasadena London Assurance Corporation

SOUTH PASADENA TRANSFER and STORAGE COMPANY
SAND---GRAVEL---FERTILIZER HEAVY TEAMING AND TRUCKING
1121-7 MISSION STREET, SOUTH PASADENA Phones: Colorado 908, L. A. Home 35684

### LAUNDRIES

ASEPTIC BARBER SHOP, agent, 905 Fair Oaks av
Brown John W, agent, 1520 Mission st
FREDERICK P J, agent, 1009 Mission st
MISSION HAND LAUNDRY, 1142 Mission st
ROYAL-YOSEMITE LAUNDRY AGENCY, Aseptic Barber Shop agent, 905 Fair Oaks av
PASADENA LAUNDRY CO, 974 S Fair Oaks av, Pasadena

### LAWN MOWER SHARPENING AND REPAIRING

Russell's Machine Shop, 1015 El Centro st
LIVE HARDWARE, 1017 Mission st

### LIGHT AND POWER

LOS ANGELES GAS & ELECTRIC CORP, South Pasadena Branch, 1504 Mission st
PASADENA MUNICIPAL LIGHT, City Hall, Pasadena
SOUTHERN CALIFORNIA EDISON CO, 806 Fair Oaks av

### LIME AND CEMENT

PATTEN & DAVIES LUMBER CO, 903-5 Mission st

### LINOTYPING

RECORD PUBLISHING CO, 800 Fair Oaks av
Vance Milton C, 1118 Mission st

Home 35573 Residence 35584 Colorado 5950
JOHN STUART
Real Estate
Loans and Insurance, Rentals, Exchanges, Acreage
Huntington Drive and Fletcher Avenue South Pasadena, California

### LOANS

Coulter John H, Huntington dr and Marguerita
FIRST NATIONAL BANK, Mission st and Fair Oaks av
HIBBARD O, 1200 Fair Oaks av
Manwaring Chas W, 915 Fair Oaks av
SOUTH PASADENA SAVINGS BANK, Mission and Fair Oaks av
Sparks John H, 1523 Mission st
STUART JOHN, Huntington dr and Fletcher av

### LUMBER

PATTEN & DAVIES LUMBER CO, 903-5 Mission st

### MACHINE SHOPS

FORD GARAGE, 801-3-5 Fair Oaks av
MISSION GARAGE, 1414 Mission st
Russell's Machine Shop, 1015 El Centro st
SOUTH PASADENA GARAGE, 802 Fair Oaks av
WASHBURN BROTHERS' GARAGE, 818 Fair Oaks av

### MAGAZINES AND PERIODICALS

MERRYMAN'S CIGARS AND CONFECTIONS, se cor Mission and Fair Oaks av
RAYMOND PHARMACY, 1526 Mission st
TAYLOR'S DRUG STORE, 1935 Huntington dr
WEAVER'S PHARMACY, 1001 Mission st

Watch and Clock Repairing **E. A. MERRITT** Jewelry, Stationery Men's Furnishings
PHONE 35432 1524 MISSION STREET, SOUTH PASADENA

# M. B. CALLEN COMPANY

"THE LIVE REAL ESTATE COMPANY"

—Offices—

Oneonta Park, F. O. 675. Pasadena, 308 Slavin Bldg., F. O. 675.
Mission and Fair Oaks, South Pasadena, Colo. 8753; Lincoln 2236. Altadena, F.O. 3480


### MANICURING

Colonial Beauty Parlor, 804 Fair Oaks av
Coots Grace H Miss, 1105 Milan av
Coots M Myrtle Miss, 1105 Milan av

### MASON CONTRACTORS

MICHAELS WILLIAM P, 706 Garfield av

### MEAT, FISH, POULTRY

CHAFFEE'S CASH MARKET No 4, 1012 Mission st
CHAFFEE'S CASH MARKET No 7, 1509 Mission st
Lincoln Park Grocery & Market, 309 Pasadena av
MODEL CASH MARKET, 1022 Mission st
Modern Grocery & Market, 908 Fair Oaks av
Oneonta Cash Grocery, 1929 Huntington dr

### MEN'S FURNISHINGS

BRENNER & WOOD, 37 N Raymond av, Pasadena
Epstein's Dry Goods Store, 1003 Mission st
MERRITT'S STORE, 1524 Mission st
RANDALL'S DRY GOODS STORE, 1518 Mission st

### MESSENGER SERVICE

WESTERN UNION TELEGRAPH CO, 26 S Raymond av, Pasadena

### METAL WORK

DUNN'S SHEET METAL WORKS, 809 Fair Oaks av


Residence —PHONES— Office
351425; Colorado 2151 L. A. Home 35593; Colorado 339

**E. N. THOMAS** PLUMBING AND GAS FITTING
Sewer Connections

1504 MISSION STREET SOUTH PASADENA, CAL.


### MILLINERY

CAWSTON OSTRICH FARM, feathers, 1036 Sycamore dr
DODDS MILLINERY, 815 Fair Oaks av

### MOVING

CALIFORNIA TRANSFER & STORAGE CO, 905 Fair Oaks av
Oneonta Transfer Co, Flynn Parmenter prop, 1132 Mission st
SOUTH PASADENA TRANSFER CO, 1123 Mission st

### MUSICAL INSTRUMENT MANUFACTURER

Belcher F G, 1133 Mission st

### MUSIC TEACHERS—INSTRUMENTAL

ANDREWS H E MRS, piano-organ, 1728 Oxley st
Bosbyshell Clara E Miss, piano, 1801 Wayne av
Gibbs Kate W Mrs, piano, 1622 Bank st
GLOVER M L K MRS, piano, 537 Grand av
Herron Charlotte T Miss, piano, 358 El Centro st
Lawyer Grace Miss, harpist, 1211 Monterey rd
MERRITT NORINE C MRS, violin, 1524 Mission st
Miller Emily H Miss, piano, 1215 Spruce st
Nollac Ethel S Mrs, piano, 1152 Oxley
Seyler Julius V, piano, 2029 Edgewood dr
Smith Anna C Miss, piano, 1003 Monterey rd
Wood Vera L Miss, piano, 1724 Mission st


We Pay CASH For Furniture, Plumbing, Lumber and Buildings to Wreck

**CROWN CITY WRECKING CO.**

442 So. Fair Oaks Ave., Pasadena Colorado 394

# South Pasadena Garage

802 Fair Oaks Ave. Phone 351365 Open Evenings. | P. J. Price, L. H. Price, Proprietors. | The right kind of Repairing. Cars for Hire. | Miller, Fisk, Diamond Tires and Tubes. Puente Gas—Service.

# Patten & Davies Lumber Co.

LUMBER, CEMENT AND LIME

Local Office and Yard, Mission and Meridian — Phones: L. A. Home 35568; Colo. 936



NOLD FURNITURE CO.

65-71 North Fair Oaks PASADENA


### MUSIC TEACHERS—VOCAL

Babcock Arthur, baritone, 1217 Stratford av
Bisbee Blanche Miss, soprano, 417 Grand av
Miller Abraham, tenor, 1727 Hope st

### NEWSPAPERS

COURIER THE (weekly) 800 Fair Oaks av
Federated News (weekly) 1130 Mission st
RECORD THE (weekly) 800 Fair Oaks av

### NOTARY PUBLIC

GLOVER G W, 537 Grand av
HIBBARD O, 1200 Fair Oaks av
Sparks John H, 1523 Mission st
WASHBURN BROTHERS, 818 Fair Oaks av
WICKIZER ELMER O, Fair Oaks av at Mission st

### NOTIONS

Epstein Joseph, 1003 Mission st
Mission Variety Store, 1018 Mission st
Randall's Dry Goods Store, 1518 Mission st
The Handy Shop, 1933 Huntington dr

### NURSERIES

Gardiner W C, 635 Grand av
Hovey C H, 817 Monterey rd
RUST'S NURSERY, 1625 Bank st


CASH Beats Credit at Chaffee's


### NURSES

Bailey Ella M Miss (R N) 1114 Fremont av
Becker Ella Miss, 1123 Fairview av
Clough Idamay Mrs (R N), 1019 Montrose av
Field Louise Miss (R N), 1822 Camden av
McCutcheon Christie Mrs, 1038 Magnolia st
Morton Elizabeth M Mrs (R N), 1021 Brent av
Sax Alma Miss (R N) 1108 Loma Vista ct
Stocke Ottilia Miss (R N) 1930 Edgewood dr

### OCULISTS

BONDIES DRS W C and OLIVE, 910 Mission st

### OPTICIANS

JONES T R, 1514 Mission st

### OPTOMETRIST

JONES T R, 1514 Mission st

### OSTEOPATHIC PHYSICIANS

BONDIES OLIVE, 910 Mission st
BONDIES W C, 910 Mission st
Brigham W Curtis, 1711 Monterey rd
Burns Louisa, 721 Mound av
Robinson W M, 1128 Fremont av
Whiting Lillian M, 1315 Fair Oaks av


MISSION AUTO AND REALTY COMPANY

MISSION GARAGE

Overland

1414 Mission Street
South Pasadena

Phones: Colo. 705
Home 35661

Willys

# Union Feed and Fuel Co.

1504 MISSION ST.

Home 35593 WHOLESALE AND RETAIL Colo. 339

COAL, WOOD, BRIQUETS, HAY, GRAIN, SUPPLIES. EGGS AND POULTRY

We Deliver Anywhere Any Time


**OSTRICH FARM—FEATHERS**

CAWSTON OSTRICH FARM, 1036 Sycamore av

**PACKING AND SHIPPING**

NOLD TRANSFER CO, 669-679 South Fair Oaks

**PAINT**

LIVE HARDWARE CO, 1017 Mission st
ONEONTA HARDWARE CO, 1510 Mission st

**PAINTERS—AUTO**

PROBST & SON, 1615 Hope st

**PAINTING CONTRACTORS**

(See Decorators and Painters)

**PATENT ATTORNEYS**

Mack Luther L, 1119 Fair Oaks av
TOWNSEND JAMES R, 712 San Fernando Bldg, Los Angeles

**PHARMACIES**

RAYMOND PHARMACY, W A Sloane prop, 1528 Mission st
TAYLOR'S DRUG STORE, W T Taylor prop, 1935 Huntington dr
WEAVER'S PHARMACY, B M Weaver prop, 1001 Mission st

**PHOTOGRAPHERS**

Bowman's Studio, Edgar L Bowman prop, 816 Brent av
Kenny's Studio, H J Kenny prop, 1007 El Centro st


## GAS RANGE AND HEATER COMPANY

MANUFACTURERS OF

LOWE GAS HEATERS, GRATES AND FURNACES

Phones: Pasadena Colo. 337; L. A. Home 35477

915 EL CENTRO STREET SOUTH PASADENA


**PHYSICIANS**

Armstrong Veturia Mrs, 1721 Fletcher av
Clark Nannie C Mrs, 727 Brent av
Close Katherine M Miss, 1915 Leman st
Fuller Hulbert, Ong Bldg
Johnston E J, 1418 Fremont av
Mathis Elbert N, 259 Monterey rd
METCALF C F, 1103 Fair Oaks av
METCALF NETTA W MRS, 1103 Fair Oaks av
Northrup Fred D, 1949 Huntington dr
O'Brien H J, 801 Brent av
Rose Richard T, 1002 Mission st
Sherry Henry, 221 Fremont av
Slocum Samuel M, 1615 Bushnell av
Speik Frederick A, 1625 Fair Oaks av
Wood Wm B, 1611 Marengo av

**PICTURE FRAMING**

Kenny H J, 1007 El Centro st
LIVE HARDWARE CO, 1017 Mission st

**PLANTS**

RUST NURSERY, 1625 Bank st

**PLUMBING**

FORGERON THEO & SONS, 813 Mound av
South Pasadena Plumbing Co, Coots Bros prop, 1715 Mission st


NOLD TRANSFER CO.

669-679 S. Fair Oaks PASADENA

Packing Moving Shipping

Phone F. O. 685

O. Hibbard REAL ESTATE

Fire Insurance Notary Public

1200 Fair Oaks Ave., Cor. Monterey Rd.

T. W. Mather Co. Inc.
PASADENA, CAL.
Colorado at Marengo
The Largest Open Stock in Pasadena

Dry Goods and Women's and Children's Apparel
Free Delivery to South Pasadena

ONEONTA HARDWARE CO.
1510 MISSION STREET
Sherwin-Williams and Sunset Paints — Reliable Ranges
PROMPT SERVICE
COURTEOUS ATTENTION
Colo. 1043—L. A. Home 35589

THOMAS EDGAR N, 1504 Mission st
WITTE H, 1010 Mission st

**POULTRY SUPPLIES**

Kingsbaker G, 1009 El Centro st
UNION FEED & FUEL CO, 1504 Mission st

**PRINTING**

Crown Printing Co, 1130 Mission st
Foster Fred W, 258 Monterey rd
RECORD PUBLISHING CO, 800 Fair Oaks av

**PUBLIC ACCOUNTANTS**

ACCOUNTING EXPERTS CO, 548 S Spring, rms 333-35, Los Angeles

**PUBLISHING**

Crown Printing Co, W A Abbott mgr, 1130 Mission st
RECORD PUBLISHING CO, E O Wickizer prop, 800 Fair Oaks av

**RAILWAYS**

SANTA FE RAILWAY CO, E H Smith agt, 906 El Centro st

**REAL ESTATE**

CALLEN M B, 902 Fair Oaks av and Fair Oaks av and Huntington dr
Coulter John H, Huntington dr and Marguerita
HIBBARD O, 1200 Fair Oaks av
Manwaring Chas W, 915 Fair Oaks av
Owens W Creighton, 807 Fremont av

RAGGED ROBIN Bread AND Butter Chaffee's

Rutherford Clark, 814 Fair Oaks av
STUART JOHN, Huntington dr and Fletcher av
TAGG A R, 1019 El Centro st
WICKIZER & WRIGHT, Fair Oaks av at Mission st

**REALTORS**

STUART JOHN, Huntington dr and Fletcher av
WICKIZER & WRIGHT, Fair Oaks av at Mission st

**RESTAURANTS**

Dodson Fred, 1005 Sycamore av
MODEL LUNCH COUNTER, 1024 Mission st
Wiley F Mrs, 1516 Mission st

**ROOFING MATERIALS**

LIVE HARDWARE CO, 1017 Mission st
ONEONTA HARDWARE CO, 1510 Mission st
PATTEN & DAVIES LUMBER CO, 903-5 Mission st

**RUBBER GOODS**

RAYMOND PHARMACY, 1526 Mission st
TAYLOR'S DRUG STORE, 1935 Huntington dr
WEAVER'S PHARMACY, 1001 Mission st

**RUG WEAVING**

Reid LuVerne S, 917 El Centro st

PRINTING PUBLISHING - ADVERTISING
RECORD PUBLISHING COMPANY
800 Fair Oaks Avenue, South Pasadena

# WASHBURN BROS., GARAGE

DODGE BROS. MOTOR CAR

AMALIE OILS AND GREASES — GOODYEAR SERVICE STATION

818 FAIR OAKS AVENUE, COR. MISSION. Phones: Colo. 2496; L. A. Home 35869


SAFETY DEPOSIT BOXES

FIRST NATIONAL BANK, sw cor Mission st and Fair Oaks av

SOUTH PASADENA SAVINGS BANK, sw cor Mission st and Fair Oaks

SANATORIUMS

BONDIES MILK DIET SANATORIUM, 910 Mission st

SAND AND GRAVEL

SOUTH PASADENA TRANSFER CO, 1123 Mission st

SANITARIUMS

Pasadena Sanitarium, Dr T W Bishop prop, cor Oak st and Meridian

SCHOOL SUPPLIES

JONES T R, 1514 Mission st

MERRITT'S JEWELRY STORE, 1524 Mission st

Mission Variety Store, 1018 Mission st

Raymond Pharmacy, cor Fair Oaks and Mission st

TAYLOR'S DRUG STORE, 1935 Huntington dr

SECOND HAND FURNITURE

Pumphrey's Second Hand Store, 920 Mission st

SOUTH PASADENA FURNITURE CO, 1011 Mission st

SHEET METAL WORKS

F J S DUNN SHEET METAL WORKS, 809 Fair Oaks av

SHOE REPAIRING

Mission Shoe Repair Shop, 1522 Mission st


GEO. H. MINIER — GEO. A. OSGOOD

## MINIER GAS HEATER COMPANY

Heaters and Grates in stock sizes or made to order.

Guaranteed Odorless if Vented

Phones—Colo. 314 — OFFICE AND FACTORY

L. A. Home 35762 — 1028-30-32 MISSION ST., SOUTH PASADENA


Lucas H, 1018 Mission st

Shapiro Samuel, 1002 Mission st

SIGNS

PROBST & SONS, 1625 Hope st

SPORTING GOODS

Bell G V, 1007 Mission st

LIVE HARDWARE CO, 1017 Mission st

ONEONTA HARDWARE, 1510 Mission st

STATIONERY

MERRITT E A, 1524 Mission st

RAYMOND PHARMACY, 1526 Mission st

TAYLOR'S DRUG STORE, 1935 Huntington dr

WEAVER'S DRUG STORE, 1001 Mission st

STORAGE

Oneonta Transfer Co, 1132 Mission st

SOUTH PASADENA TRANSFER CO, 1123 Mission st

CALIFORNIA TRANSFER & STORAGE CO, 905 Fair Oaks av

STOVE FACTORIES

LOWE GAS RANGE AND HEATER CO, 913-17 El Centro st

MINIER GAS HEATER CO, 1028 Mission st

TAILORS

Markowitz F, 820½ Fair Oaks av


## Coops Phonographs

COOPS & SONS' PIANO COMPANY

1172-80 South Fair Oaks Ave., Pasadena

"Have That Pipe Organ Tone"

Eight Styles—$85 to $325—Buy Direct From Factory Manufacturers

Piano Tuning and Instrument Repairing

Phone Fair Oaks 1911

# The First National Bank

CORNER OF FAIR OAKS AND MISSION — SOUTH PASADENA

# Patten & Davies Lumber Co.

LUMBER, CEMENT AND LIME

Local Office and Yard, Mission and Meridian — Phones: L. A. Home 35568; Colo. 936



NOLD FURNITURE CO.

65-71 North Fair Oaks PASADENA


MISSION TAILOR, 1514½ Mission st
THE NEW YORK TAILORS, L Savetz prop, 903 Fair Oaks av

TEAMING

SOUTH PASADENA TRANSFER CO, 1123 Mission st

TELEGRAPH

WESTERN UNION TELEGRAPH CO, 26 S Raymond av, Pasadena

TELEPHONES

SOUTHERN CALIFORNIA TELEPHONE CO, 716-18 S Olive st, Los Angeles
HOME TELEGRAPH & TELEPHONE CO OF PASADENA, 68 N Raymond av, Pasadena

THEATERS

COLONIAL THE, 804 Fair Oaks av

TINNING

DUNN'S SHEET METAL WORKS, 809 Fair Oaks av

TOYS

APPEL'S, 813 Fair Oaks av

TRANSFER AND STORAGE

CALIFORNIA TRANSFER & STORAGE CO, 905 Fair Oaks av
NOLD TRANSFER CO, 669-619 South Fair Oaks
Oneonta Transfer Co, 1132 Mission st
SOUTH PASADENA TRANSFER CO, 1123 Mission st


CASH Beats Credit at Chaffee's


UNDERTAKING AND EMBALMING

TURNER, STEVENS & BERRY CO, 1417 Mission st

USED FURNITURE

NOLD FURNITURE CO, 65-71 North Fair Oaks

VACUUM CLEANERS

JACOBS ELECTRIC CO, 1128 Mission st
LIVE HARDWARE CO, 1017 Mission st
ONEONTA HARDWARE CO, 1510 Mission st

VOCAL INSTRUCTORS

(See Music Teachers—Vocal)

VULCANIZING

MISSION GARAGE, 1414 Mission st
SOUTH PASADENA VULCANIZING WORKS, 817 Fair Oaks av

WATER

Marengo Water Co, Chas Crippen supt, suite 1 and 2, Ong Bldg
WATER DEPARTMENT OF PASADENA, City Hall, Pasadena

WEAVING

Reid, LuVerne S, 917 El Centro st

WIRING—ELECTRICAL

JACOBS ELECTRIC CO, 1128 Mission st


MISSION AUTO AND REALTY COMPANY

MISSION GARAGE

Overland

1414 Mission Street
South Pasadena

Phones: Colo. 705
Home 35661

Willys

need - 1/4 to lemonade
Boil all together then pour over cucumbers -

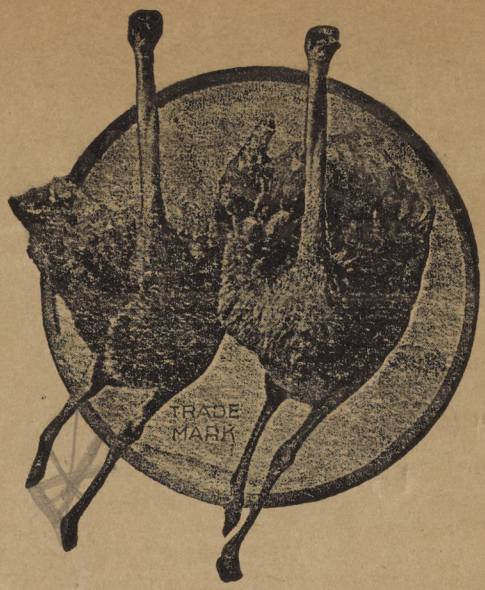


# South Pasadena

*HAVING THE*

## *Cawston Ostrich Farm*

*WITHIN HER GATES*

***Has Shared in its World-Wide Fame. This Has Been Accorded***

## *Cawston Productions*

***Through Receiving Highest Honors at Nine World's Expositions***

**Pleasure and Profit—for you and your friends—in a visit to CAWSTON OSTRICH FARM.**

The trade-mark shown above guarantees genuine CAWSTON creations, all of which are produced exclusively at the Cawston Ostrich Farm.

## *CAWSTON OSTRICH FARM*

**SOUTH PASADENA** **CALIFORNIA**

Phones: Home 39113—Colorado 128

PASADENA SHOP

**401 East Colorado** **Phone Fair Oaks 1301**

Ford

THE UNIVERSAL CAR

# JOSEPH A. MOORE

Authorized

Ford

THE UNIVERSAL CAR

Dealer

801-803 FAIR OAKS AVENUE

SOUTH PASADENA

Pasadena Phones:
Fair Oaks 3100
Night, F. O. 1995

Los Angeles
Phone:
351370

Insist on Genuine Ford Parts


Miss -
Mrs Parker
Mr -
Mrs Dugan
Miss Bandell
Cook
Yates
Graham
Jones
Olds